MALLORCA

Trio

pour

Violon, violoncelle et piano

I- Tonada des segar | Chant de la moisson

II- Festa á l'iglesia | Fete a l'église

III- Dansa | Danse

par

Antonio Torrandell

Op. 41.

371.914
10, Rue Chaptal, PARIS

MALLORCA

(A Majorque)

Trio

pour

Violon, violoncelle et piano

I- Tonada des segar | Chant de la moisson

II- Festa á l'iglesia | Fête a l'église

III- Dansa | Danse

par

Antonio Torrandell

Op. 41.

I

TONADA des SEGAR

Canto del segador | Chant de la moisson

Larghetto (50=♩) Antonio Torrandell, Op. 41.

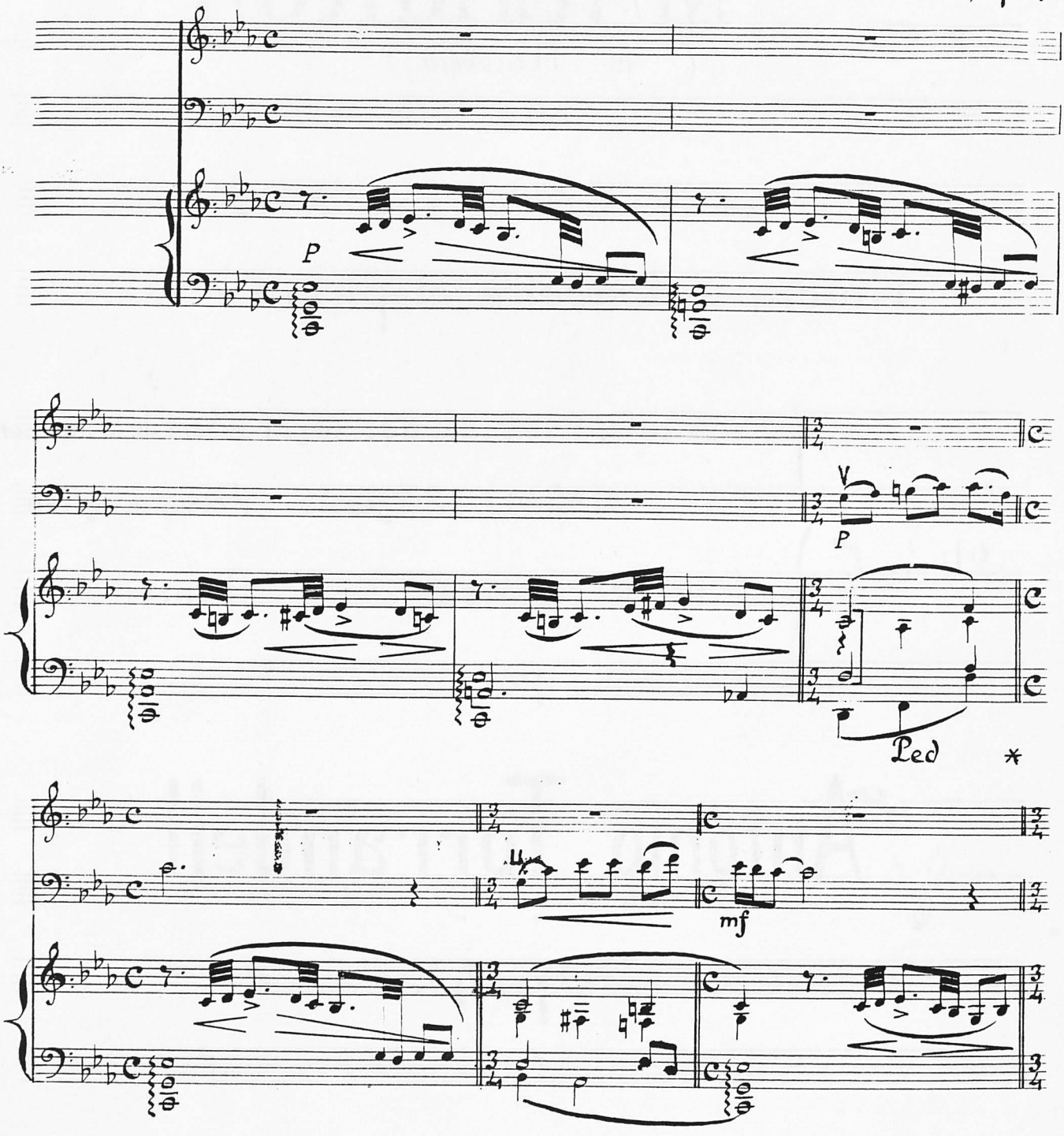

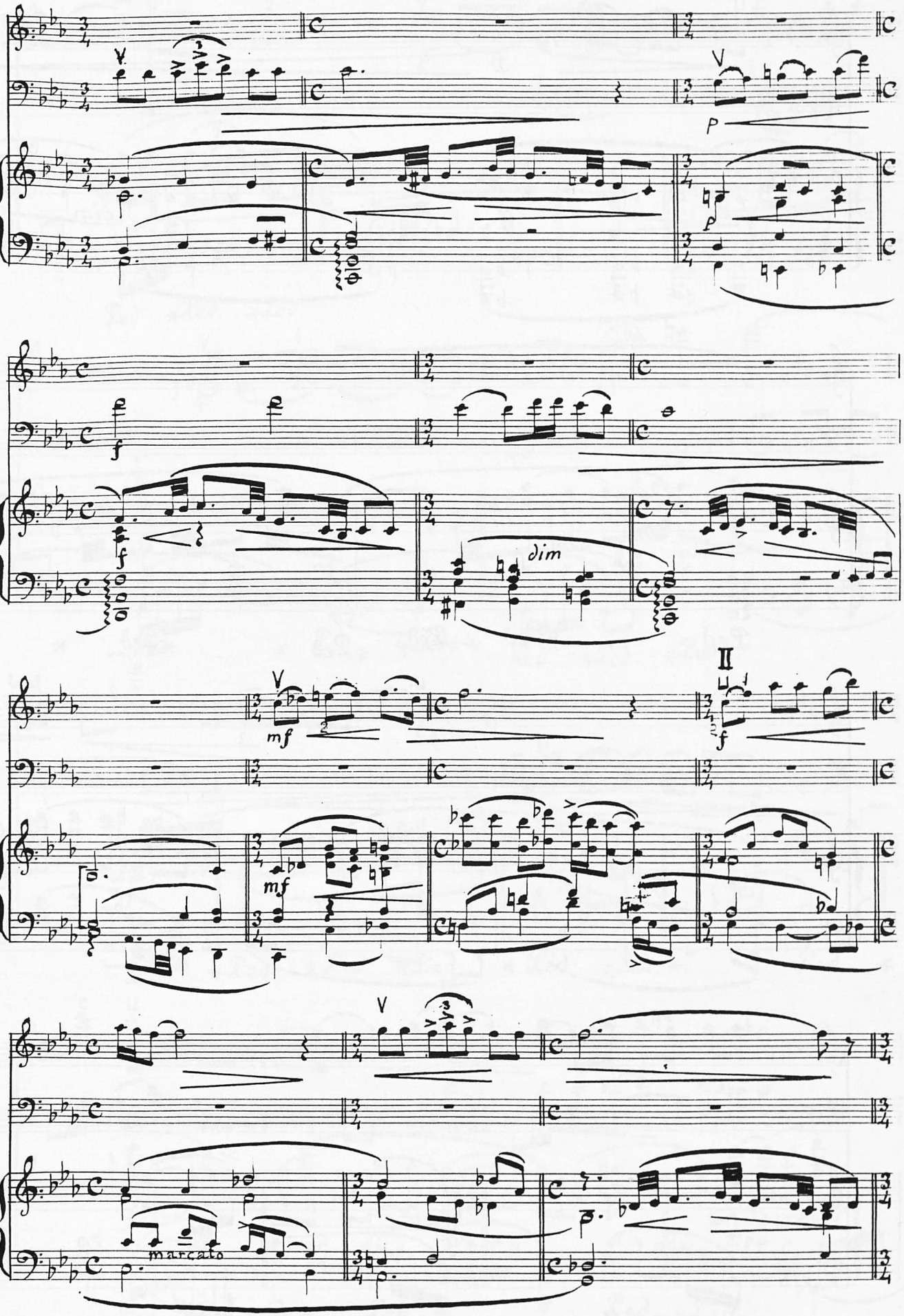
V
P
dim
II
mf
marcato

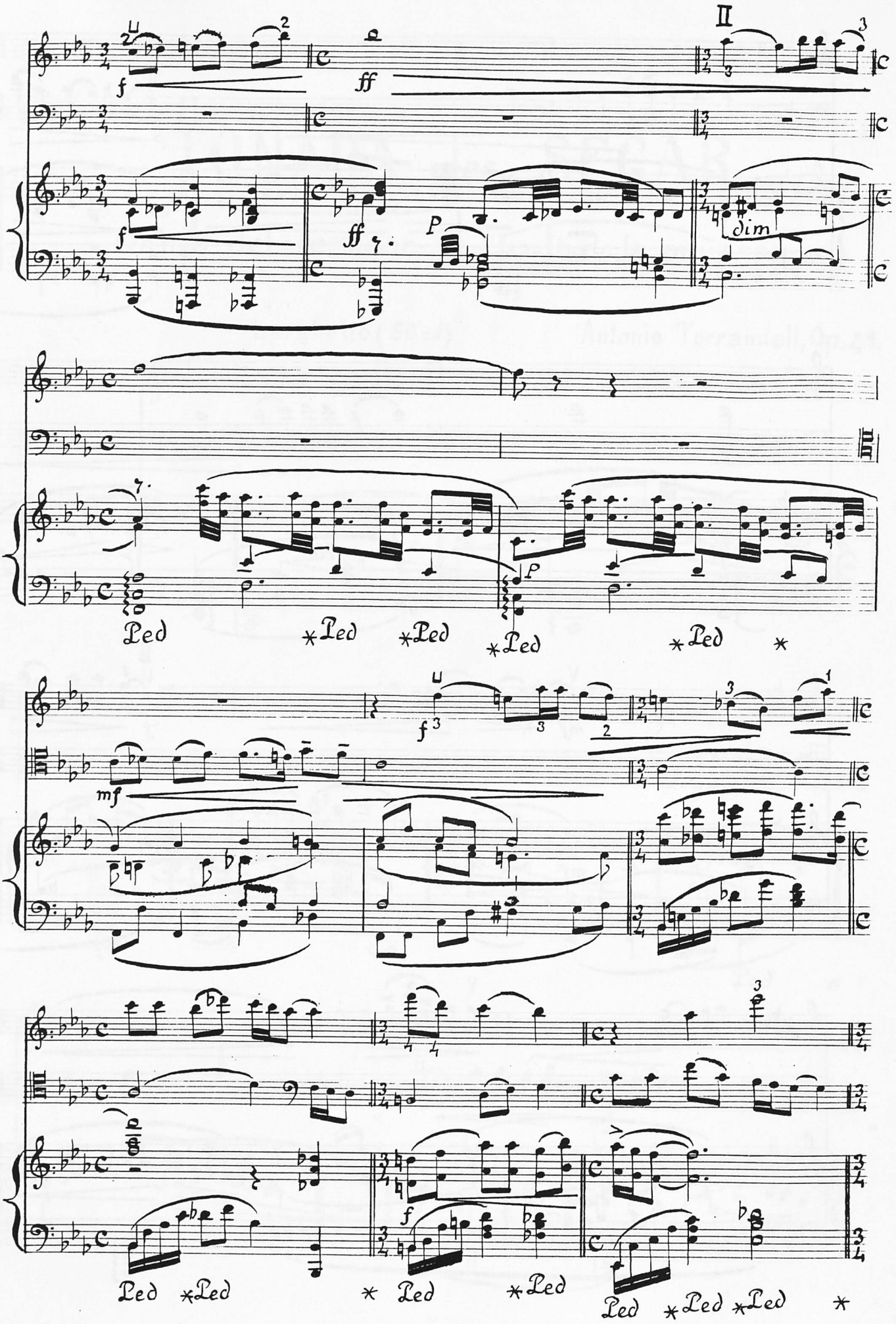
II
dim
Ped
*Ped
*Ped
*Ped
*Ped
*
Ped
*Ped
*
*Ped
*Ped
Ped
*Ped
*Ped
*

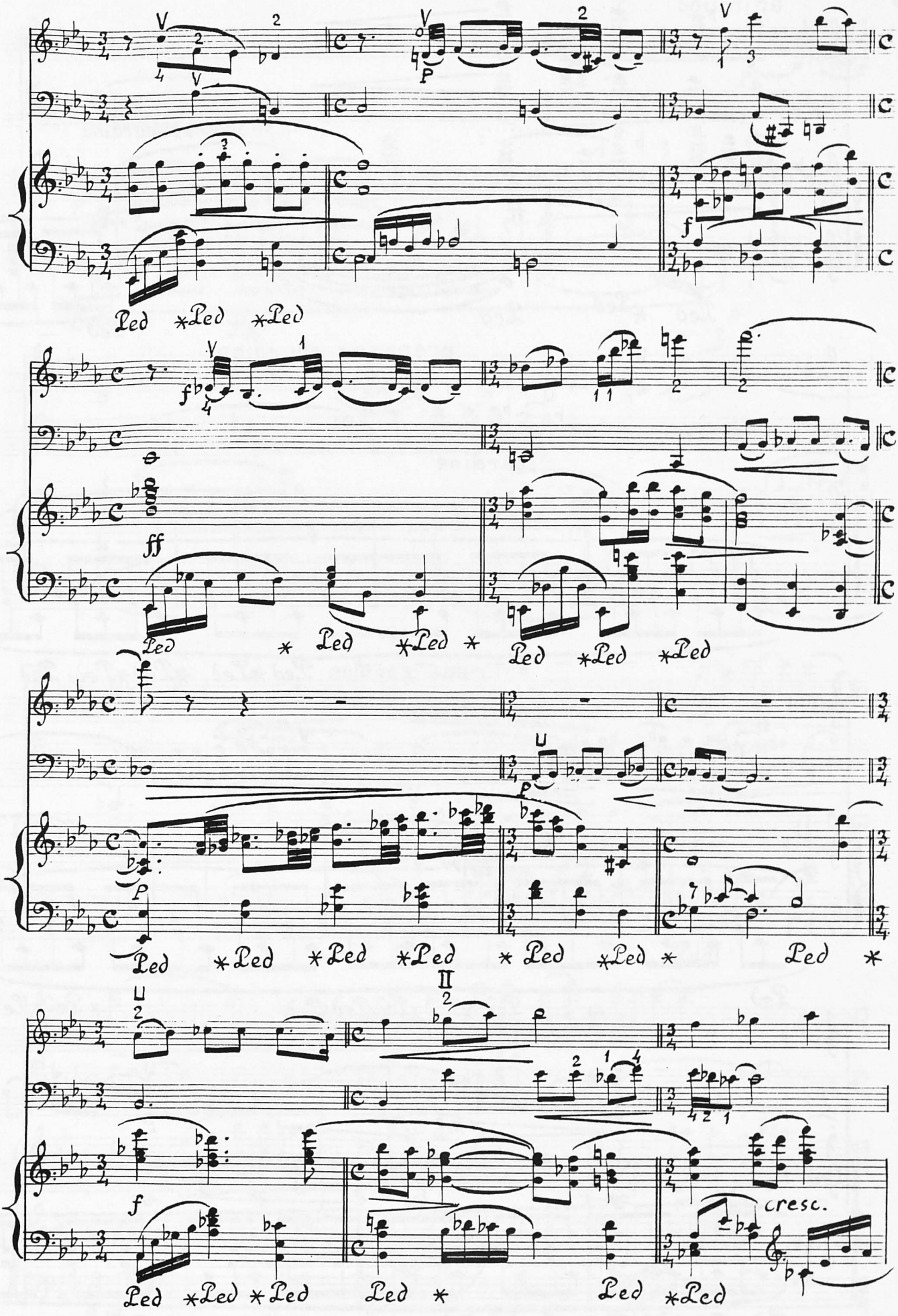
Ped *Ped *Ped
ff
Ped * Ped *Ped * Ped *Ped *Ped
P
Ped *Ped *Ped *Ped * Ped *Ped * Ped *
f
Ped *Ped *Ped Ped * Ped *Ped
cresc.

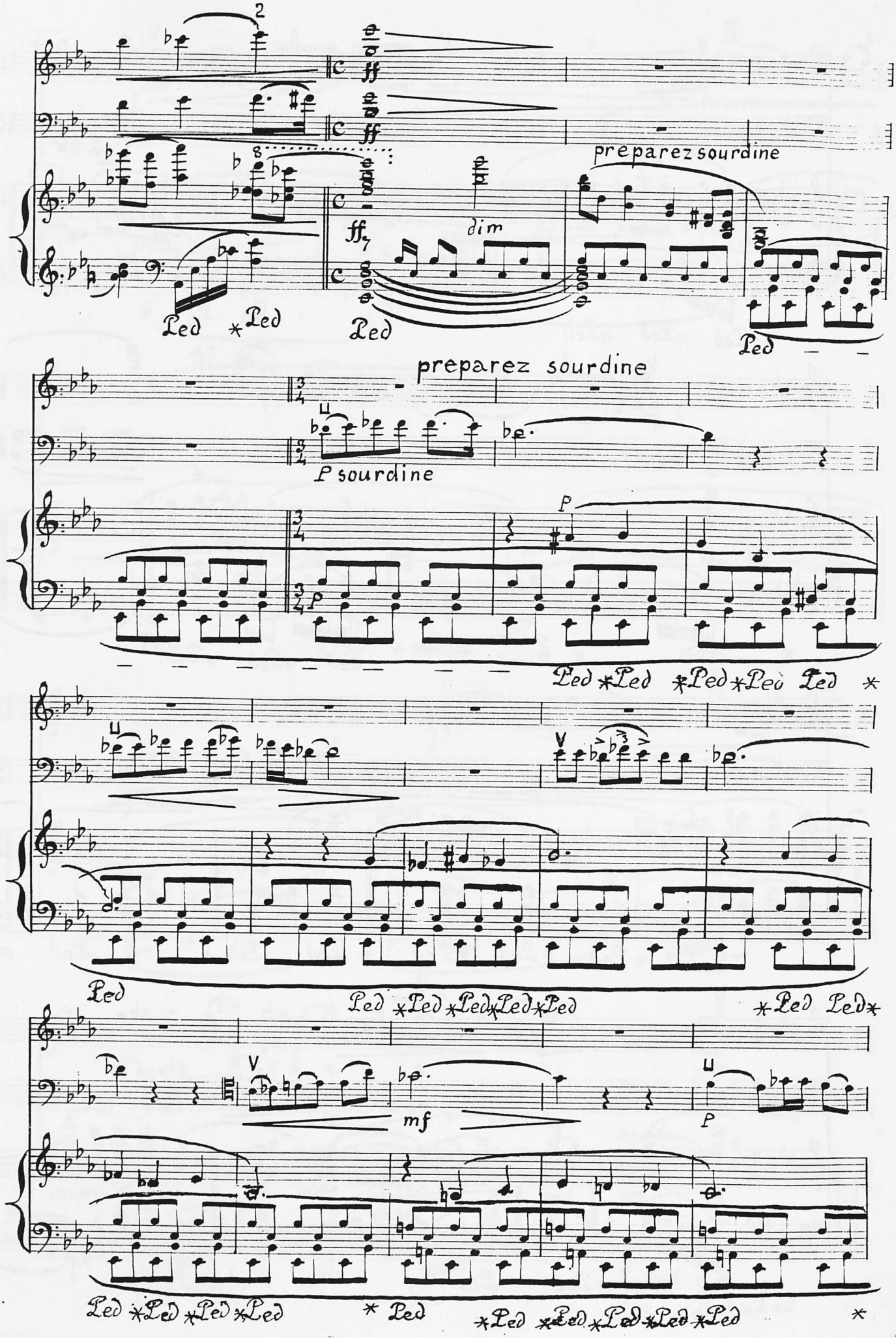
2
ff
preparez sourdine
dim
Ped
preparez sourdine
P sourdine
P
mf

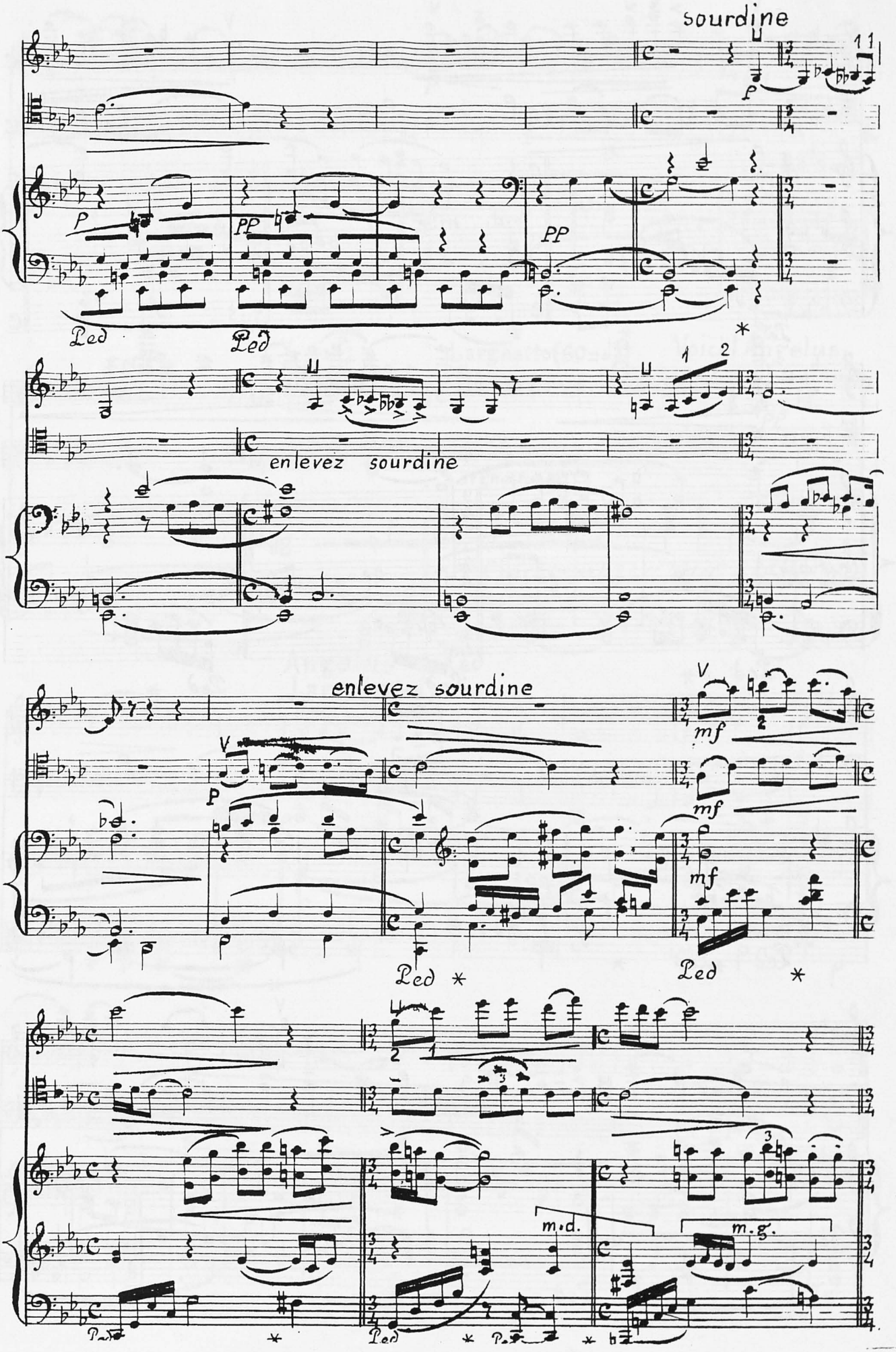
sourdine
P
PP
PP
Led
Led
*
enlevez sourdine
enlevez sourdine
V
mf
V
P
mf
mf
Led
*
Led
*
m.d.
m.g.
Led
*
Led
*

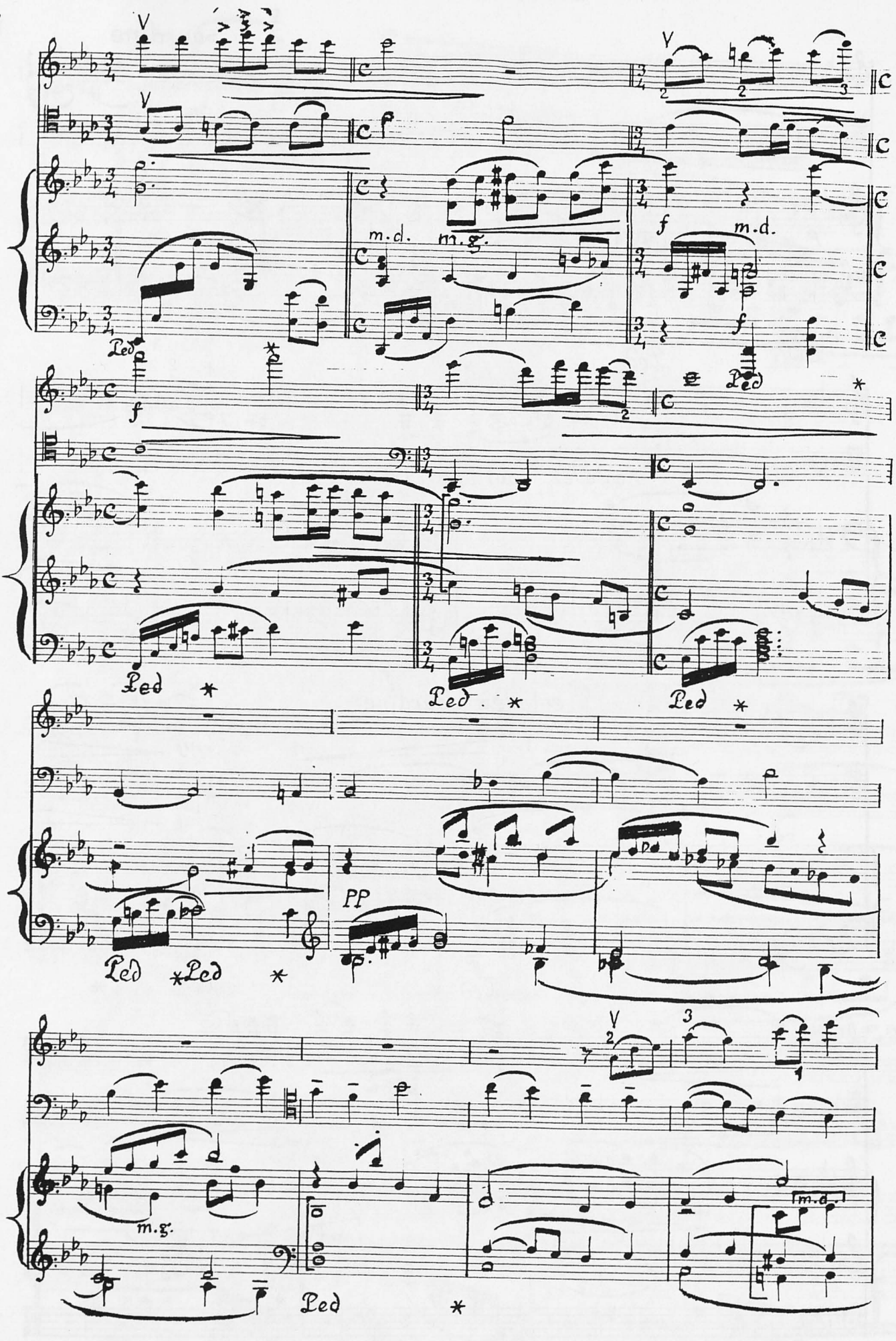
m.d.
m.g.
f
Ped
*
PP
m.d.
m.g.

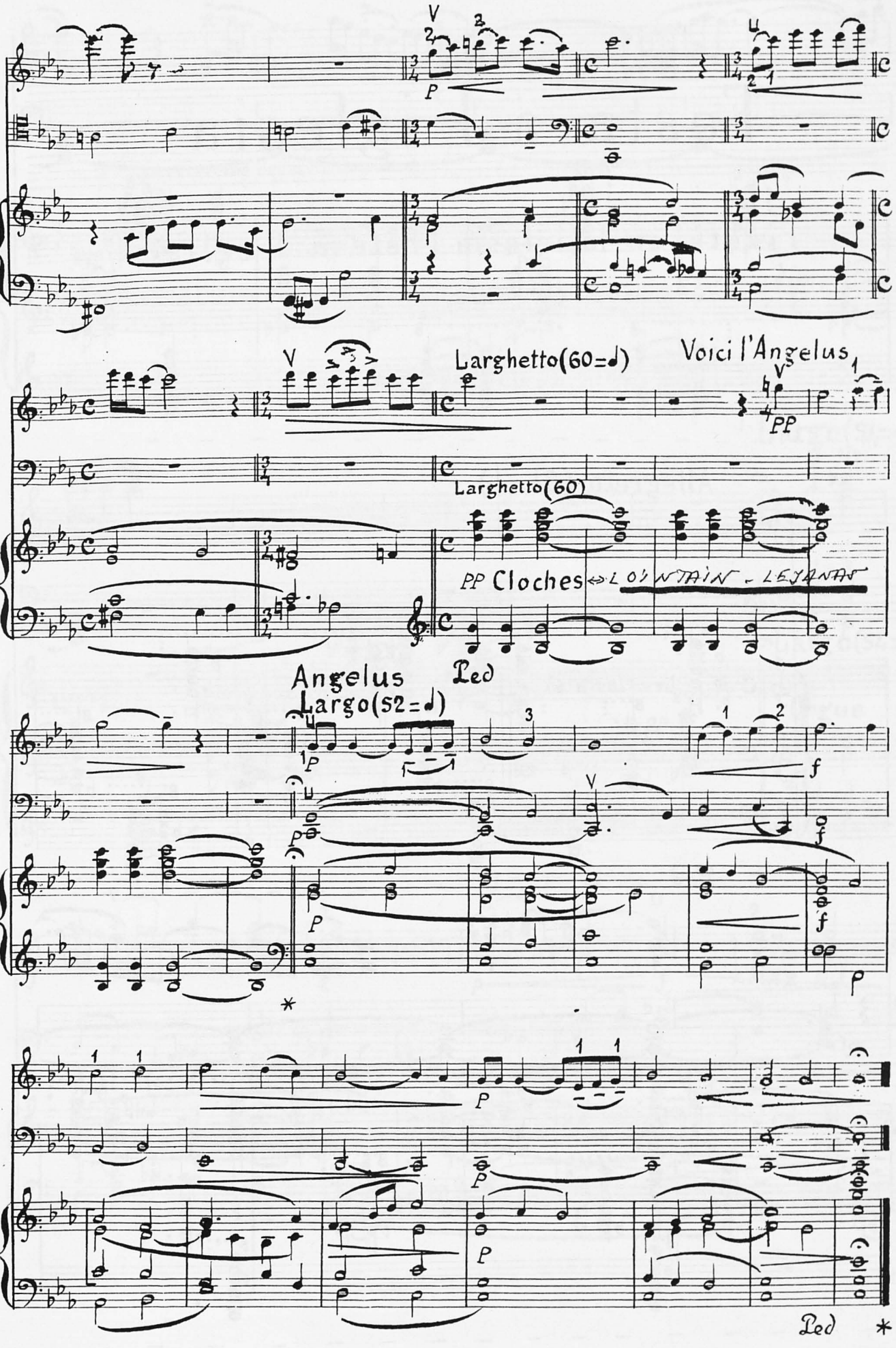
Larghetto(60=♩)
Voici l'Angelus
Larghetto(60)
PP Cloches
LOINTAIN - LEJANAS
Angelus
Largo(52=♩)
Ped
Ped
*

II

Festa á l'iglesia

Fiesta en la iglesia / Fête a l'eglise

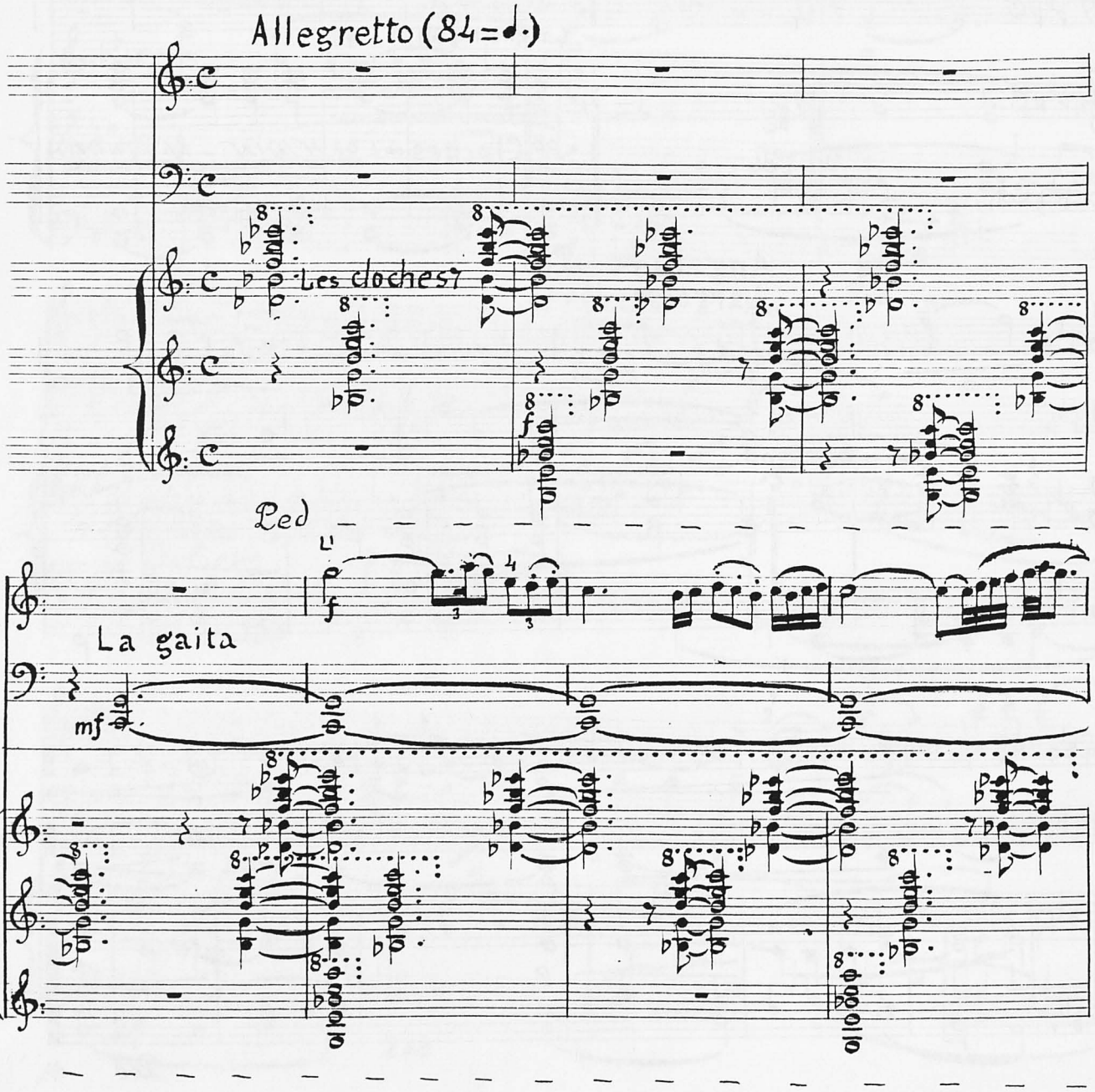

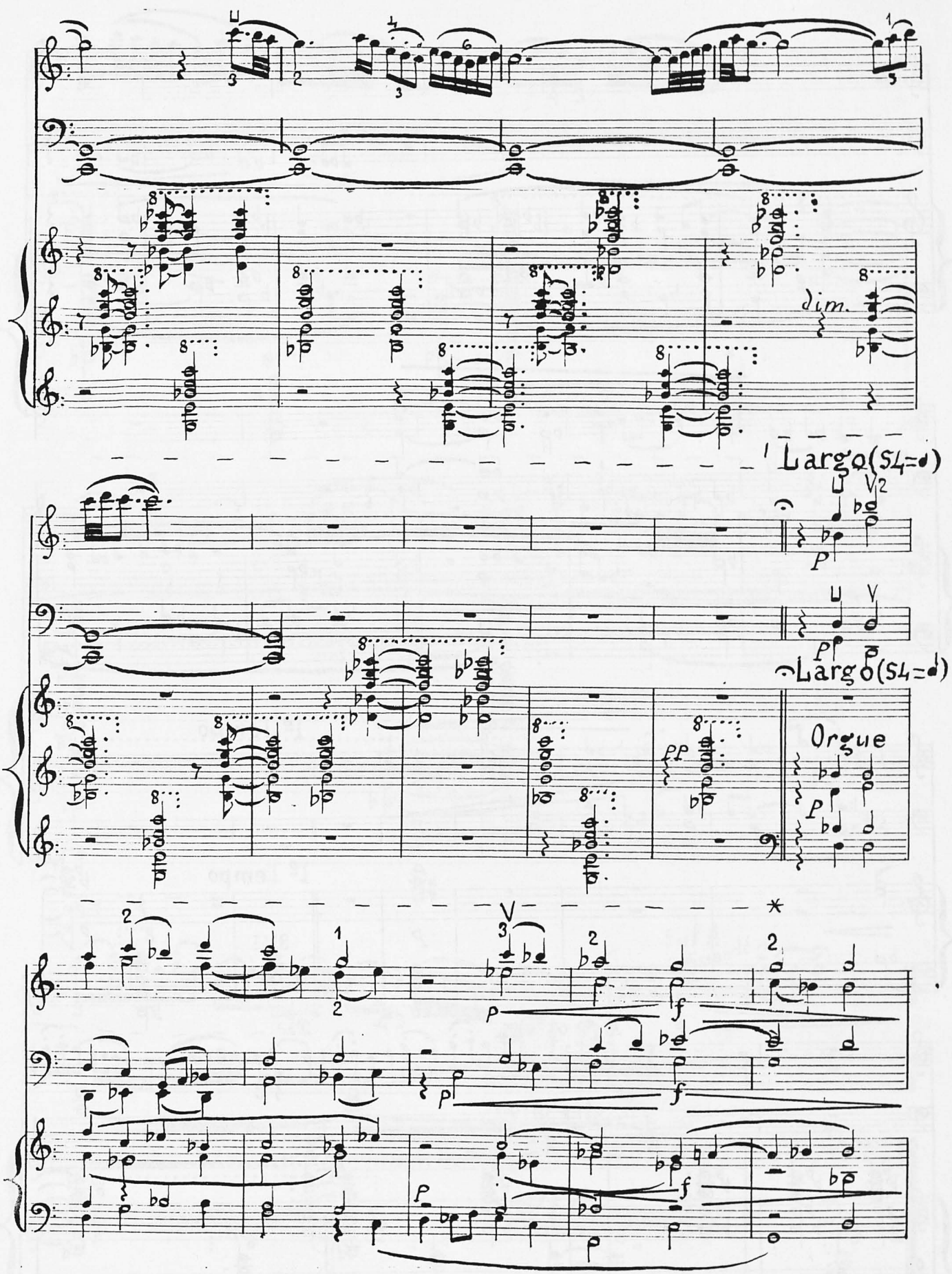
dim.
Largo (♩=♩)
Largo (♩=♩)
Orgue

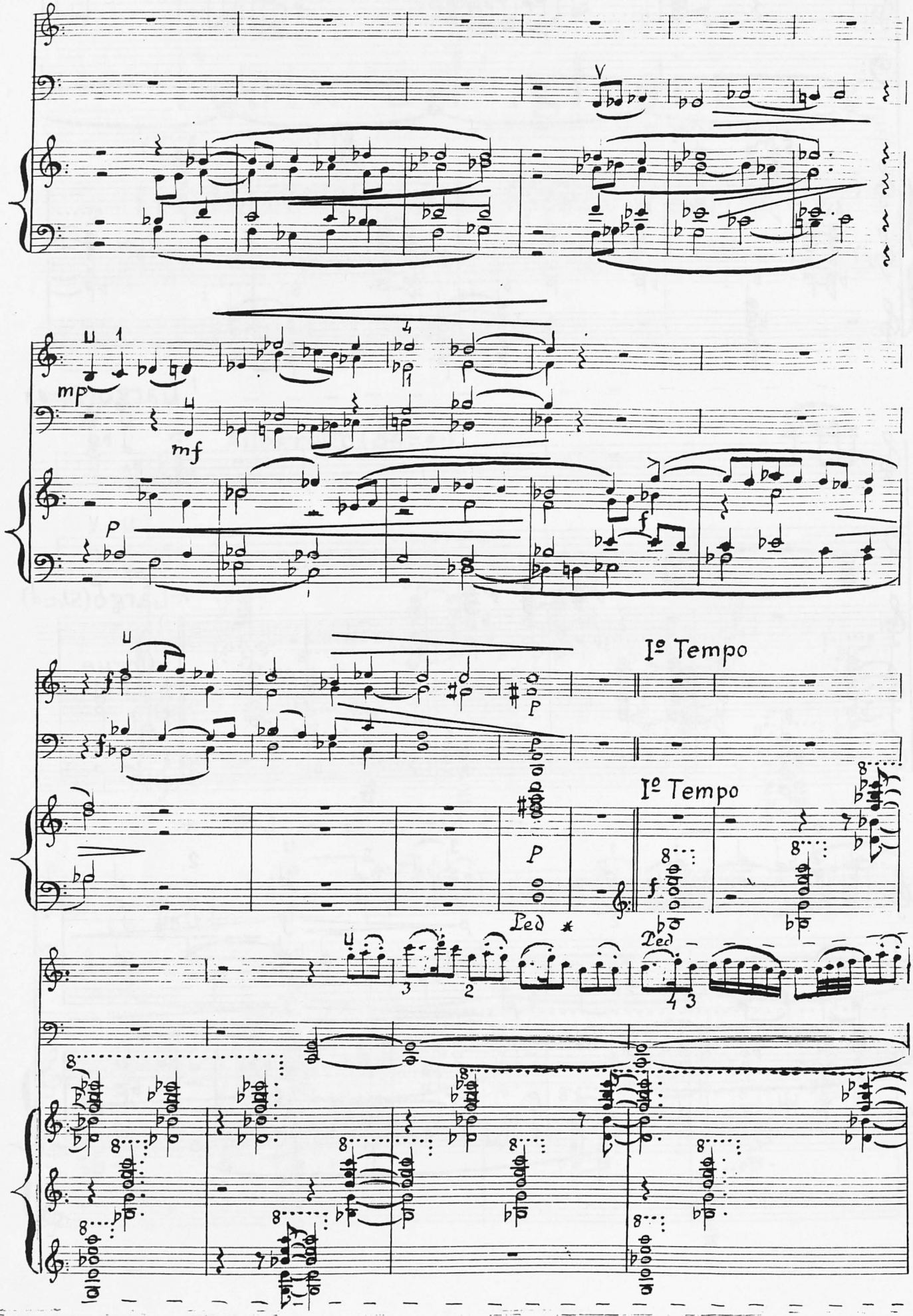
mp
mf
p
f
Iº Tempo
Iº Tempo
Ped
Ped

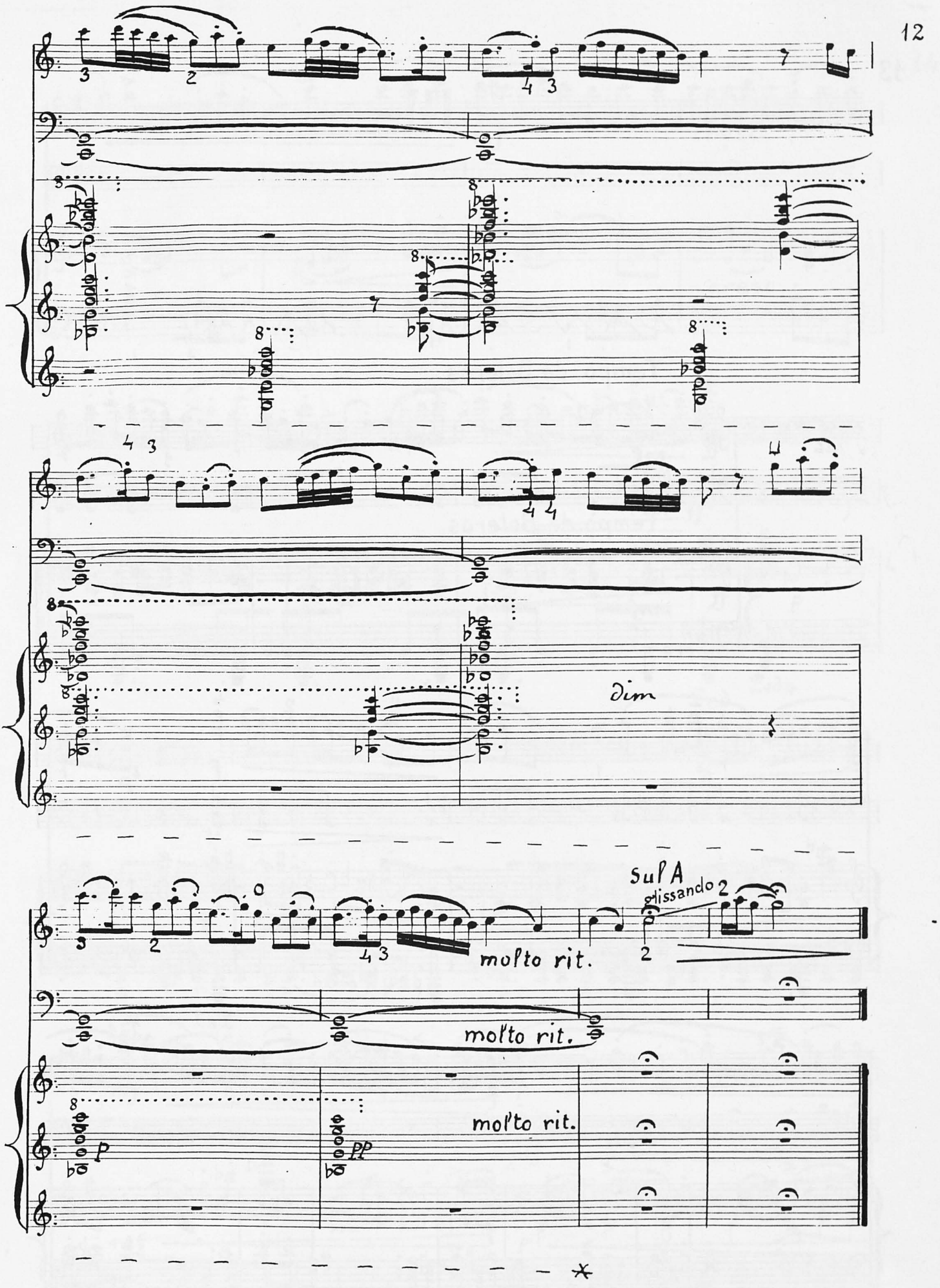
dim
Sul A
glissando
molto rit.
molto rit.
molto rit.
p
pp

III

DANSA | DANSE

Tempo de Boleros

ALLEGRO
♩ 126

mf

Tempo de Boleros

mf

f

p

Ped

*

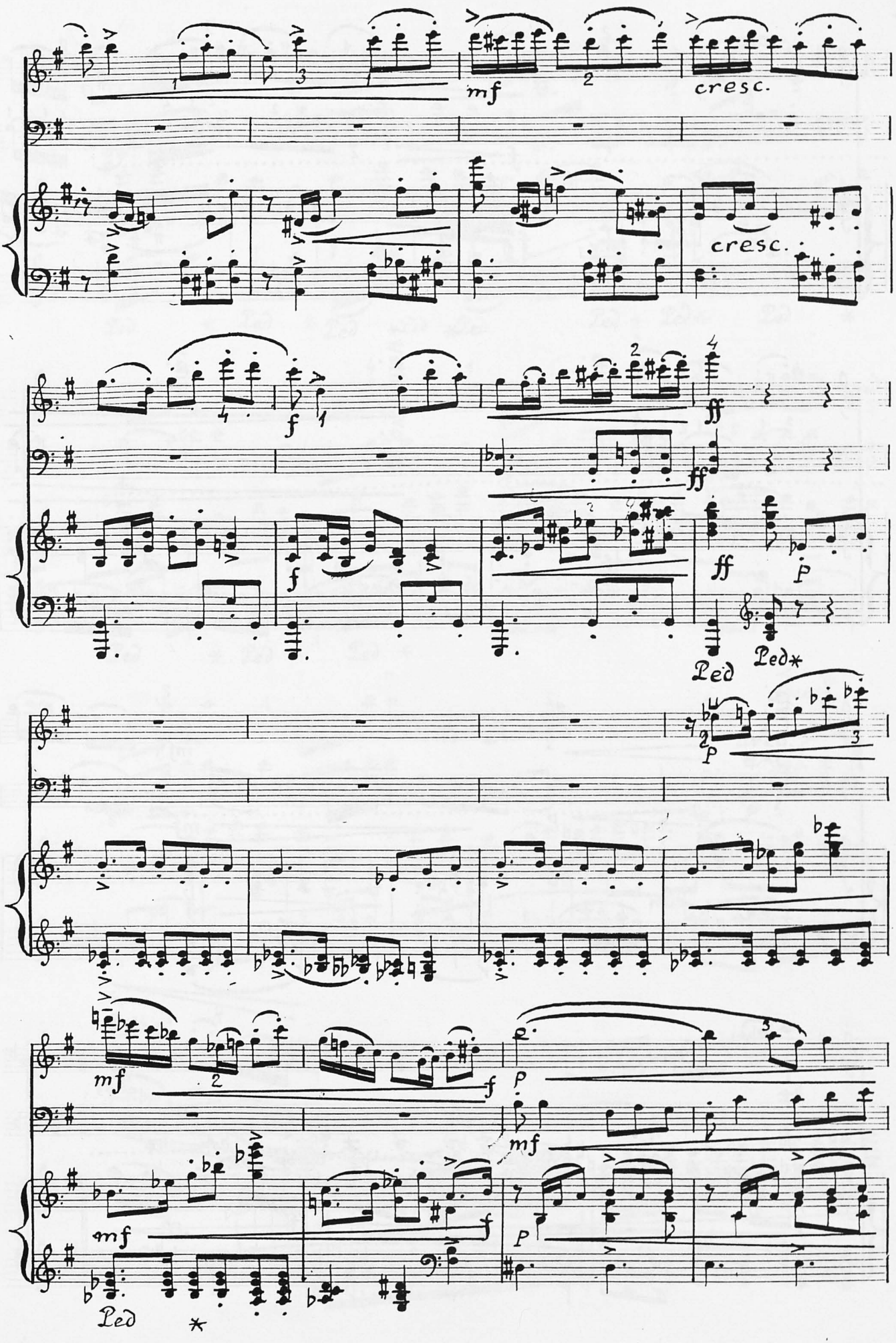
mf
cresc.
cresc.
f
ff
ff
ff
P
Ped
Ped*
P
mf
f
P
mf
mf
f
P
Ped
*

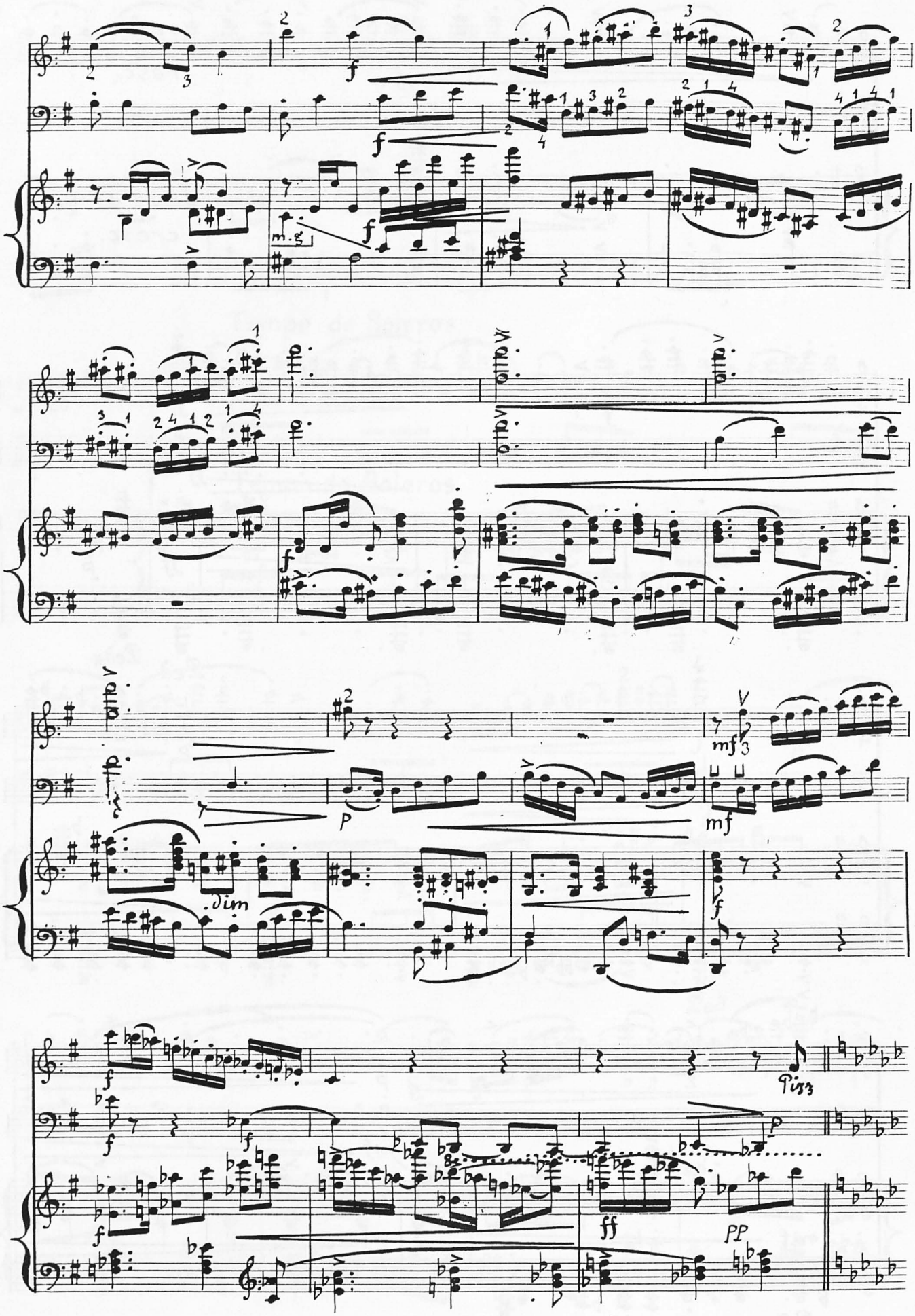
m.g.
dim
Pizz

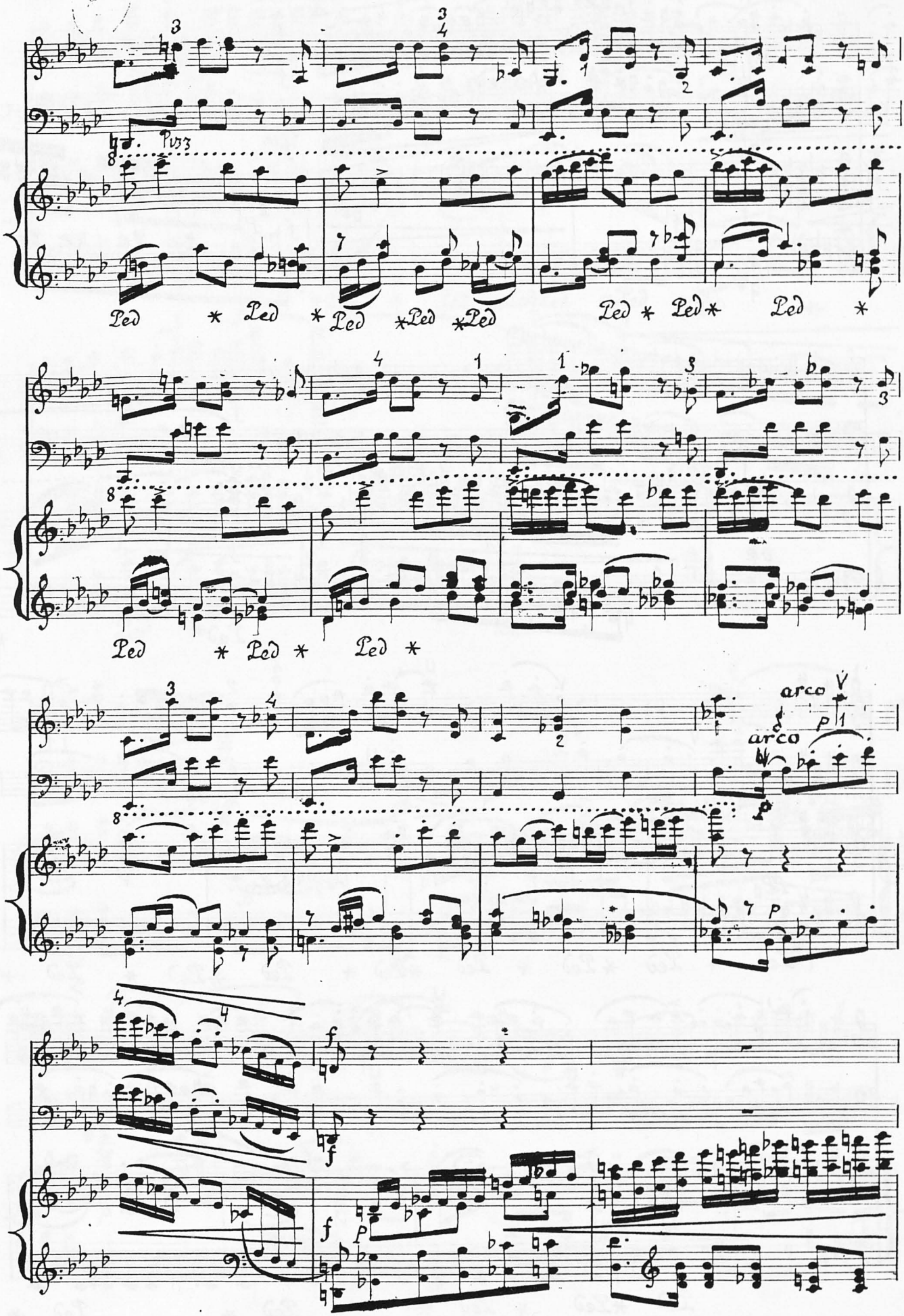
Ped * Ped * Ped * Ped * Ped * Ped * Ped *
Ped * Ped * Ped *
arco
arco
f
f
f
P

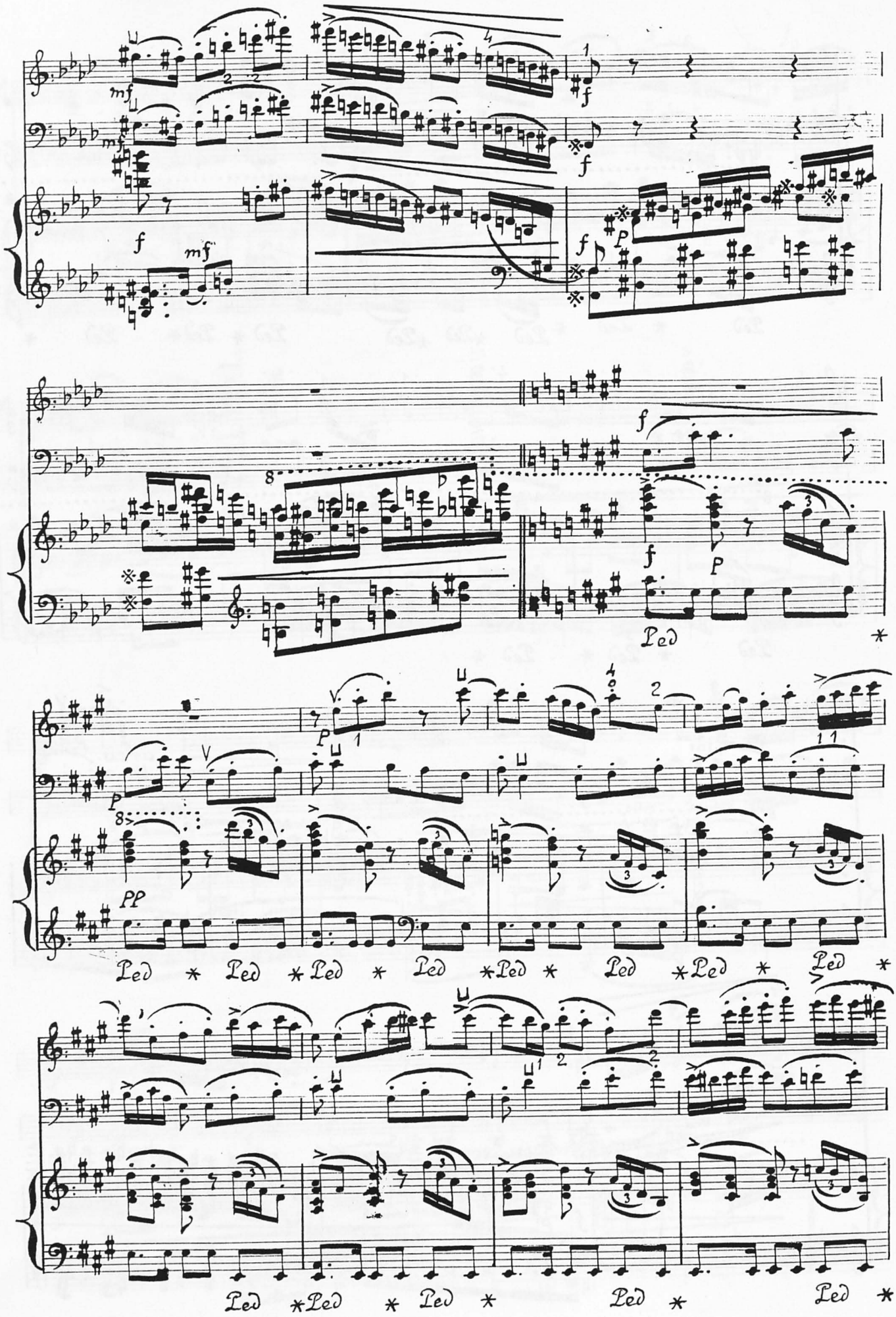
mf
f
P
PP
Ped
*

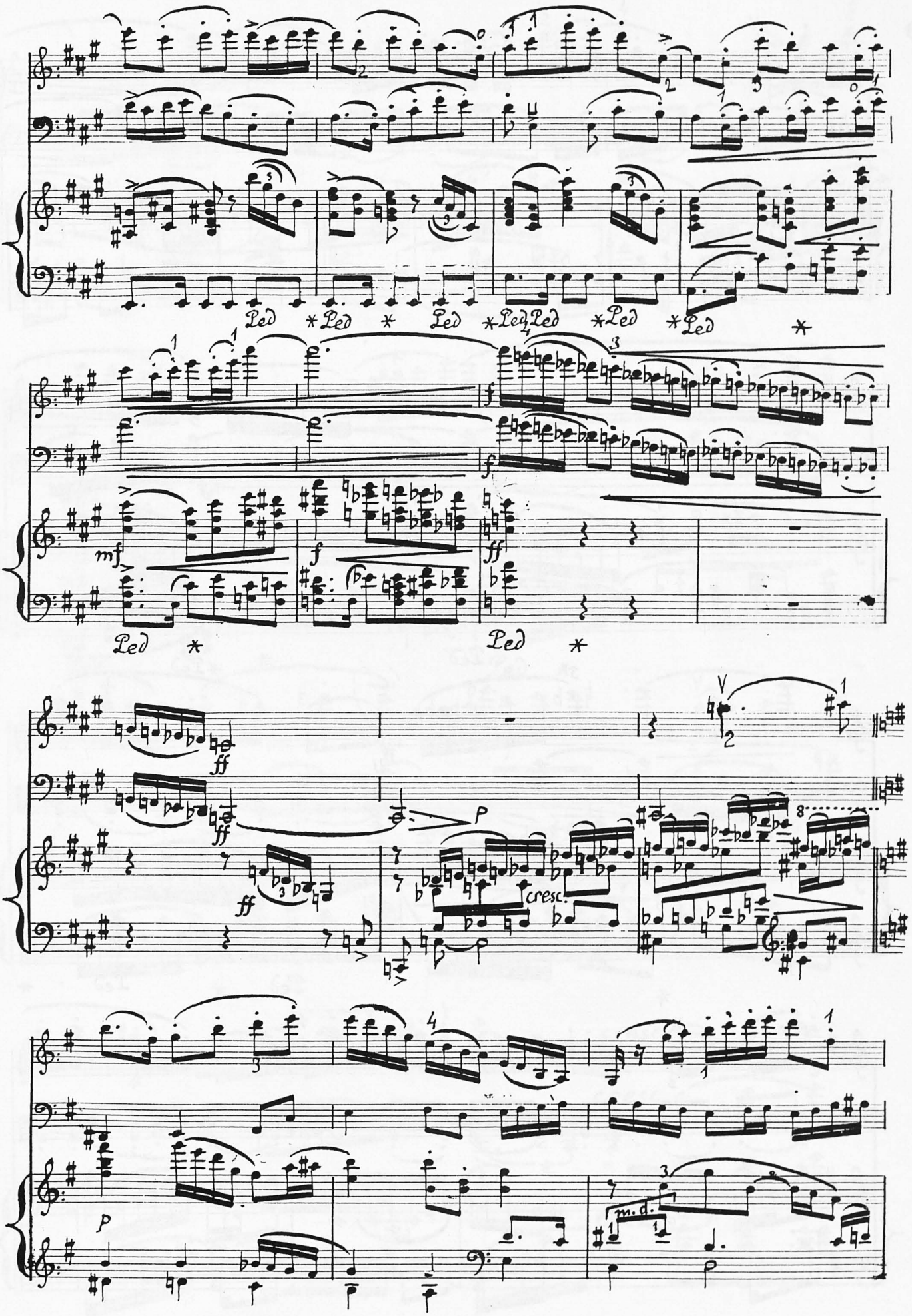
Ped
mf
f
ff
P
cresc.
m. d.

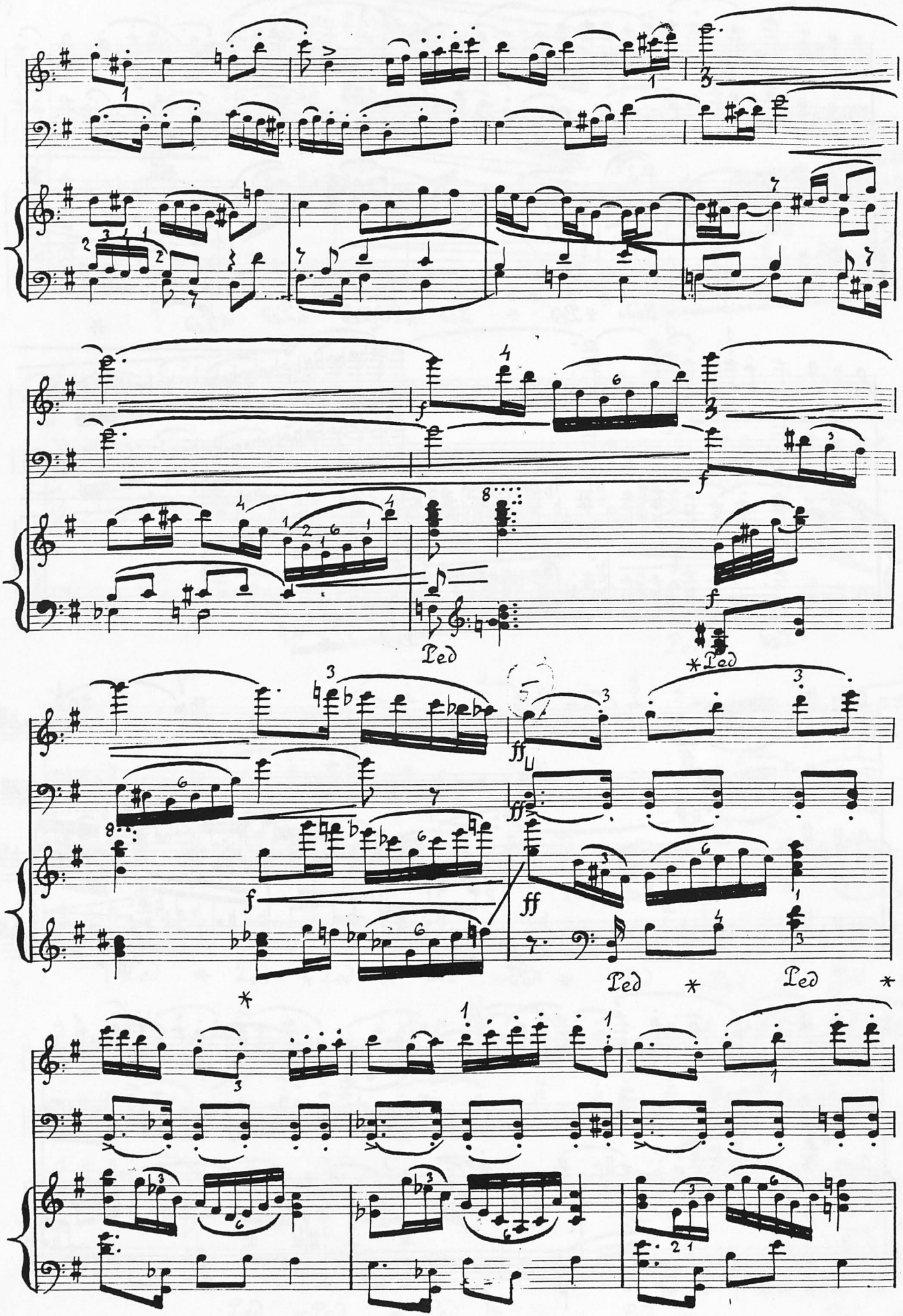
f
f
Ped
*Ped
ff
ff
f
ff
Ped
*
Ped
*

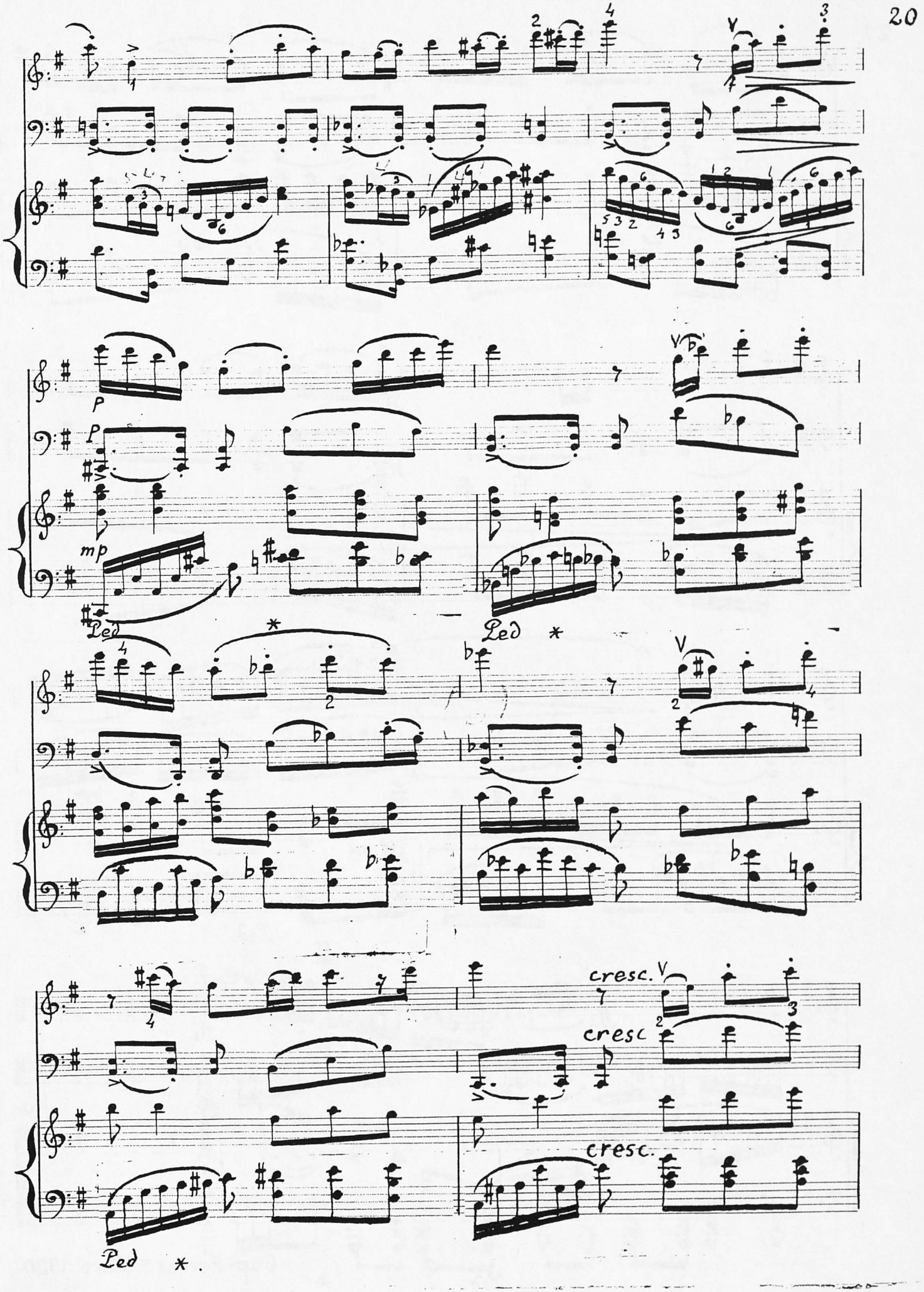
P
mp
Ped
*
cresc.
cresc
cresc.
Ped
*.

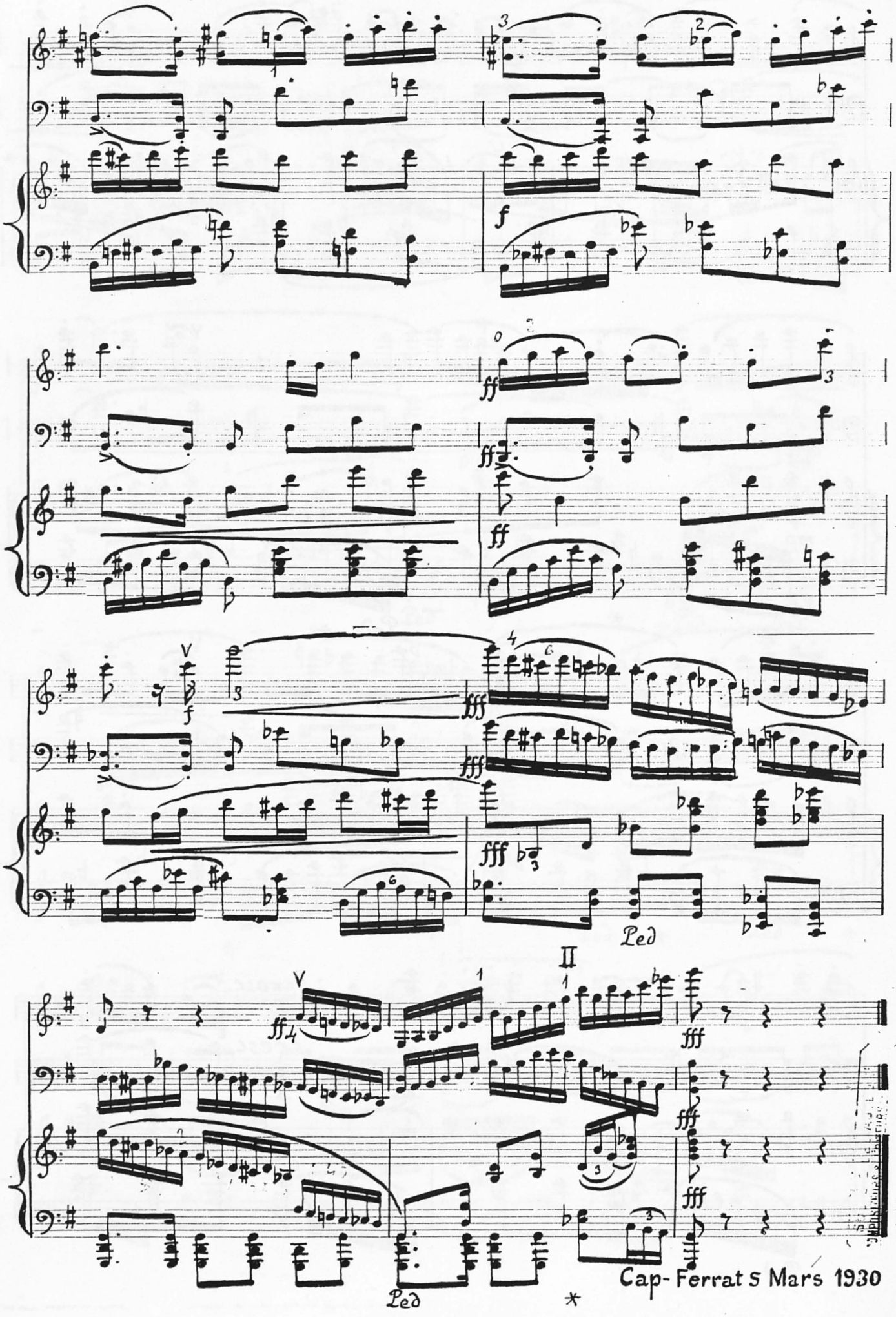

Cap-Ferrat 5 Mars 1930

- 1 AVRIL 1931 371.91