FDM- Aula de Música
Localització: 02 G
Partituroteca: 1364 MC-11

UMFE

N° 1148

ANTONIO TORRANDELL

DEUX PIÈCES

Pour Violon et Piano

I - LE CHANT DU LABOUREUR
II - LES BOLÉROS

Prix net : 15 fr.

UNION MUSICALE FRANCO-ESPAGNOLE
PARIS

BERNARDO TORRANDELL
Calle Maestro Torrandell, 2 - 4.º - A
07003 - PALMA DE MALLORCA

N° 1148

ANTONIO TORRANDELL

DEUX PIÈCES

Pour Violon et Piano

I - LE CHANT DU LABOUREUR
II - LES BOLÉROS

Prix net : 15 fr.

UNION MUSICALE FRANCO-ESPAGNOLE
ÉDITEURS
31 bis, RUE VICTOR MASSÉ - PARIS (9e)

Tous droits d'exécution publique, de reproduction et d'arrangements réservés pour tous pays, y compris la Suède, la Norvège et le Danemark.

LES CHEFS-D'ŒUVRE
DE LA
MUSIQUE ESPAGNOLE

O. ESPLÁ_SCHERZO

Prix net 12f

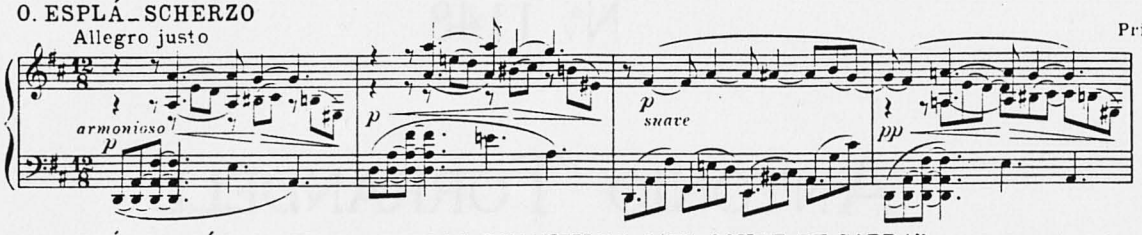

O. ESPLÁ_LA PÁJARA PINTA_PIEZAS INFANTILES_I_"EL CONDE DE CABRA" Le Recueil_Prix net: 18f

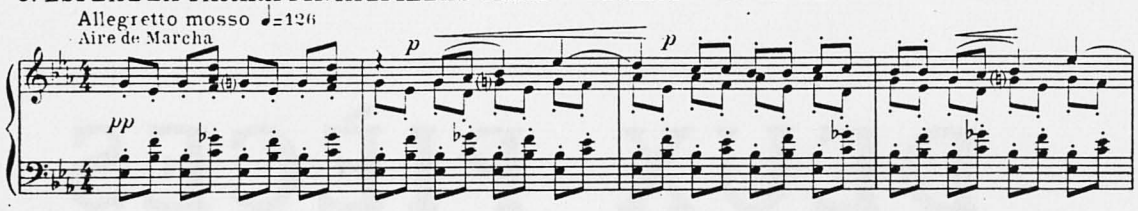

O. ESPLÁ_LA PÁJARA PINTA_PIEZAS INFANTILES_II_"LA VIUDITA DEL CONDE LAUREL"

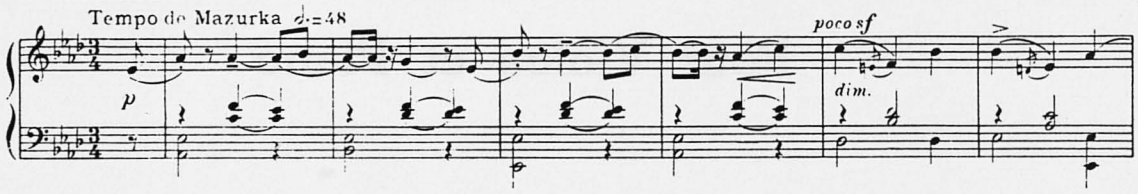

O. ESPLÁ_LA PÁJARA PINTA_PIEZAS INFANTILES_III_"ANTON PIRULERO"

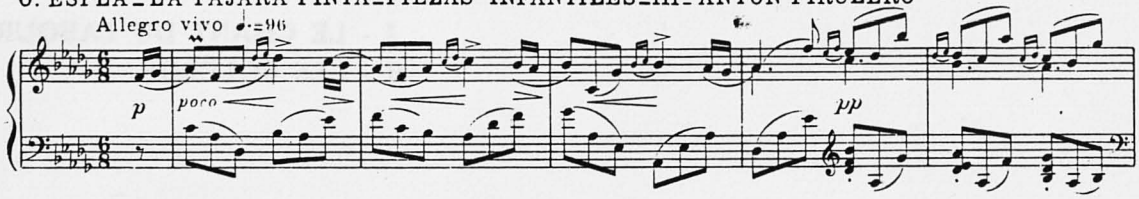

J. TURINA_RECUERDOS DE MI RINCÓN (Tragedia comica) Le Recueil_Prix net: 18f

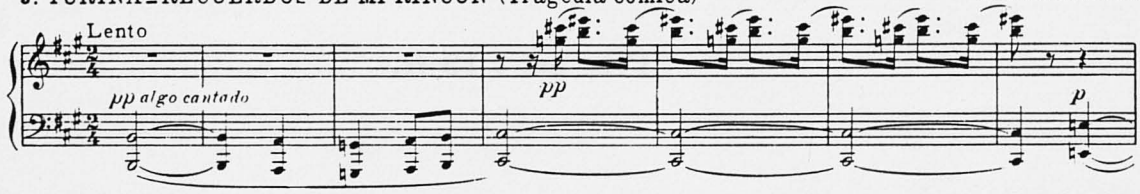

Le Recueil_Prix net: 18f

J. TURINA_LA LEYENDA DE LA GIRALDA_Noche sevillana

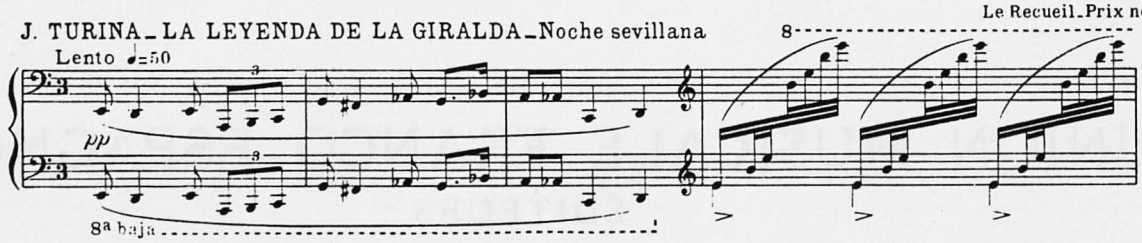

UNION MUSICALE FRANCO-ESPAGNOLE_PARIS

I

TONADA DES LLAURAR

Canto del Labrador || Chant du Laboureur

pour VIOLON et PIANO

ANTONIO TORRANDELL

Op. 37

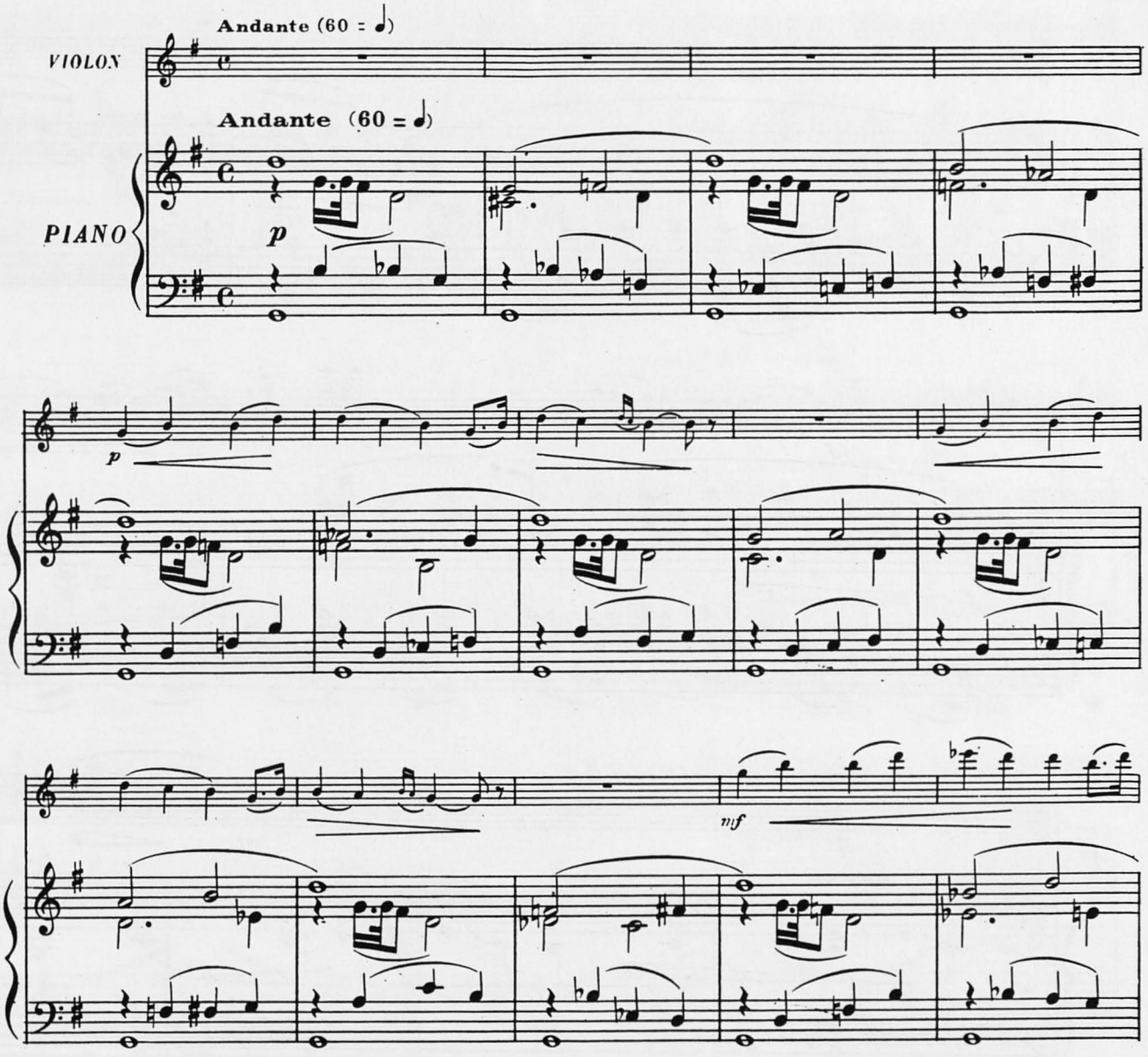

Copyright MCMXXX by U M F E
International Copyright secured all rights reserved.
UNION MUSICALE FRANCO ESPAGNOLE, Paris.

U M F E 1148

Tous droits d'exécution publique, de traduction, de reproduction et d'arrangements réservés pour tous pays y compris la Suede, la Norvège et le Danemark.

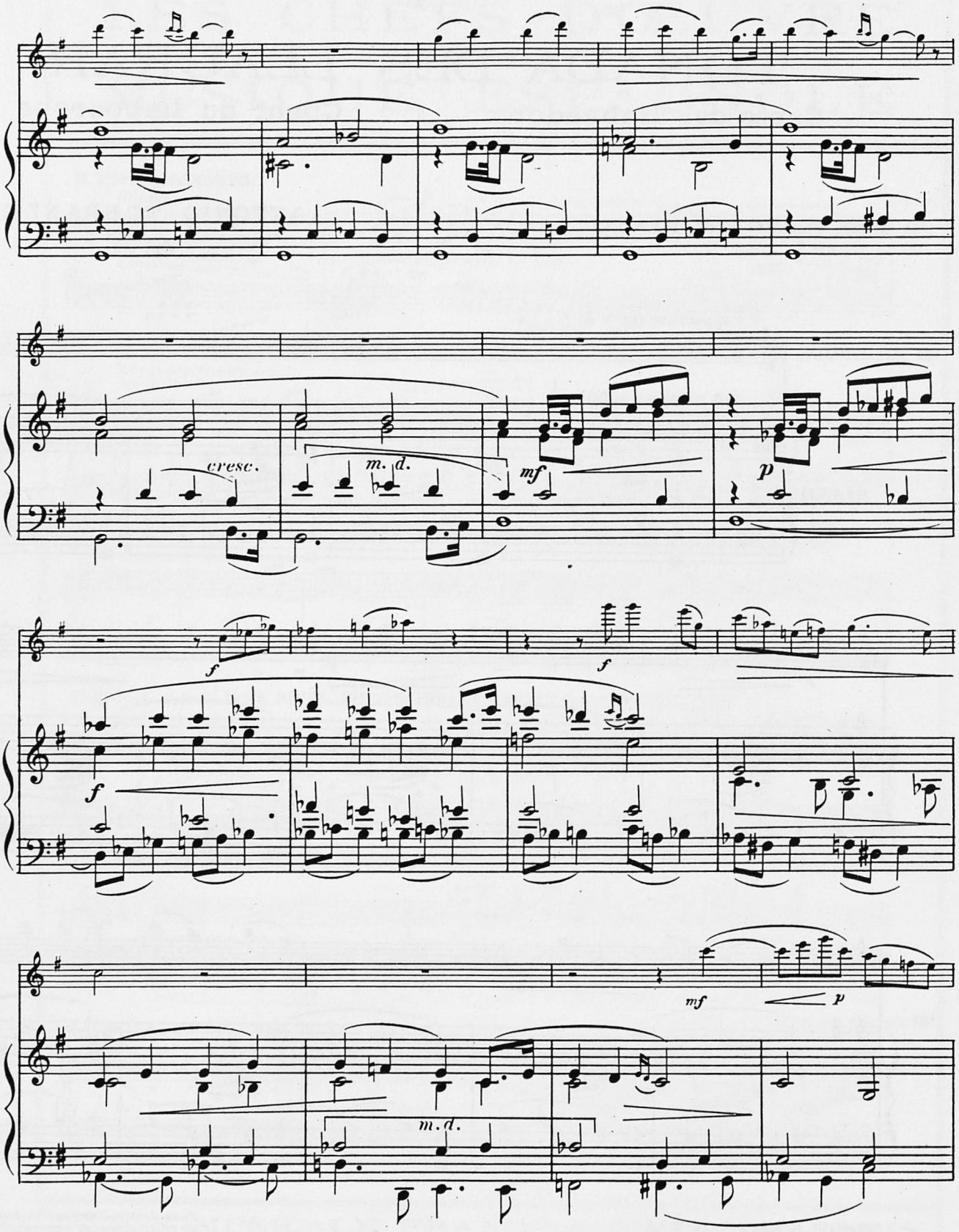
cresc.
m. d.
mf
p
f
f
f
mf
p
m. d.

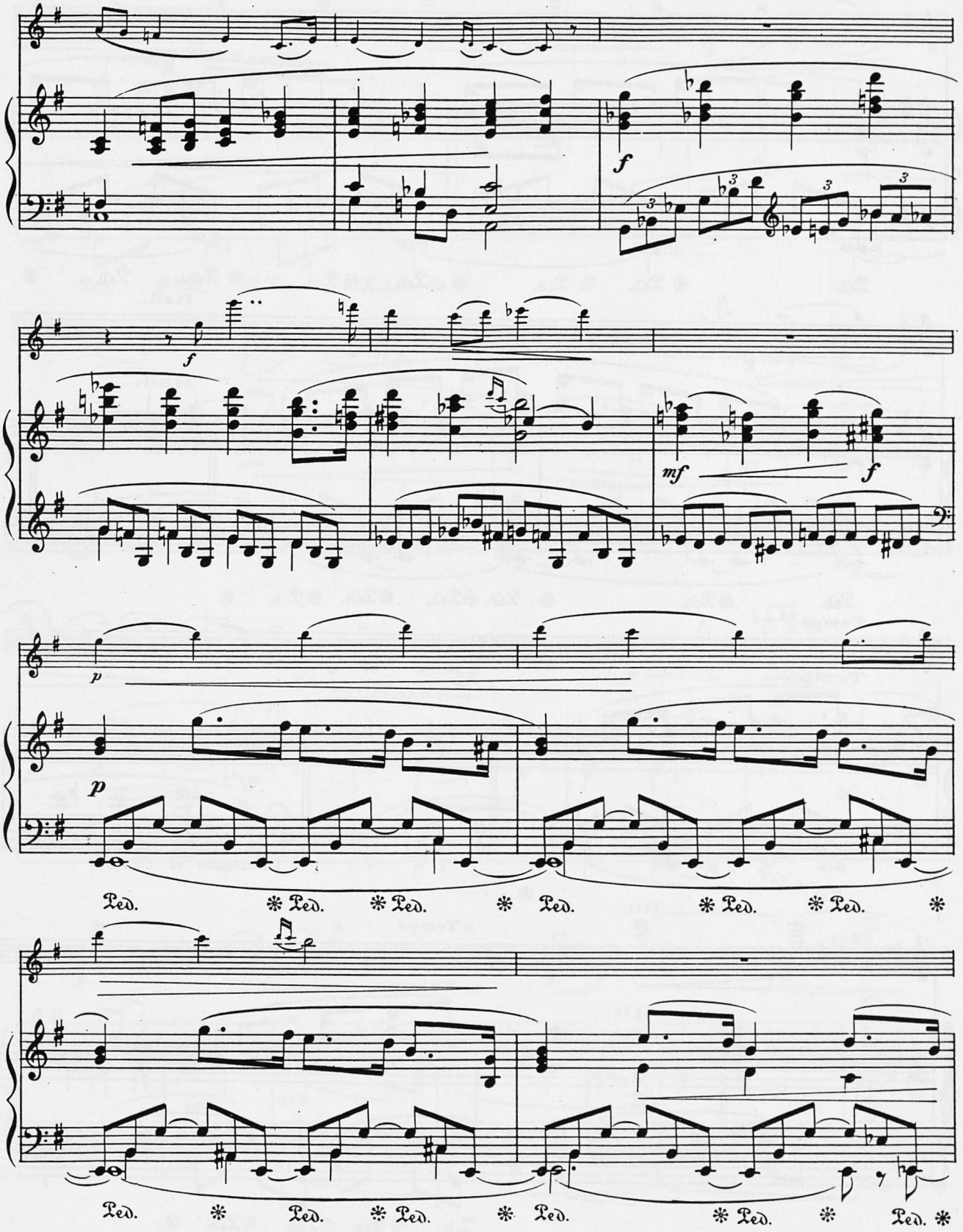
f
f
mf
f
p
p
Ped. * Ped. * Ped. * Ped. * Ped. * Ped. *
Ped. * Ped. * Ped. * Ped. * Ped. * Ped. *

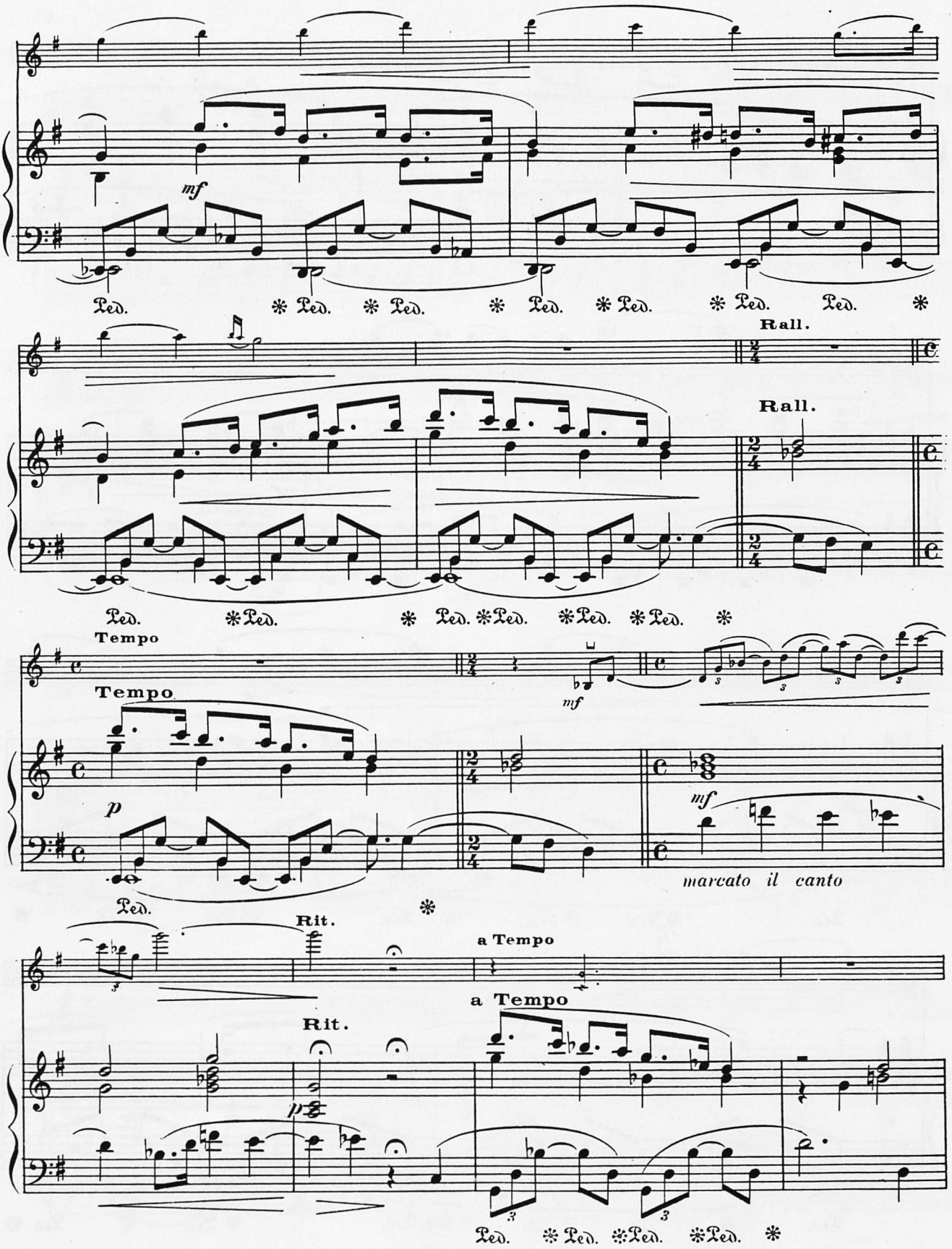
mf
Ped. * Ped. * Ped. * Ped. * Ped. * Ped. Ped. *
Rall.
Rall.
Ped. * Ped. * Ped. * Ped. * Ped. * Ped. *
Tempo
Tempo
mf
p
mf
marcato il canto
Ped. *
Rit.
a Tempo
a Tempo
Rit.
pp
Ped. * Ped. * Ped. * Ped. *

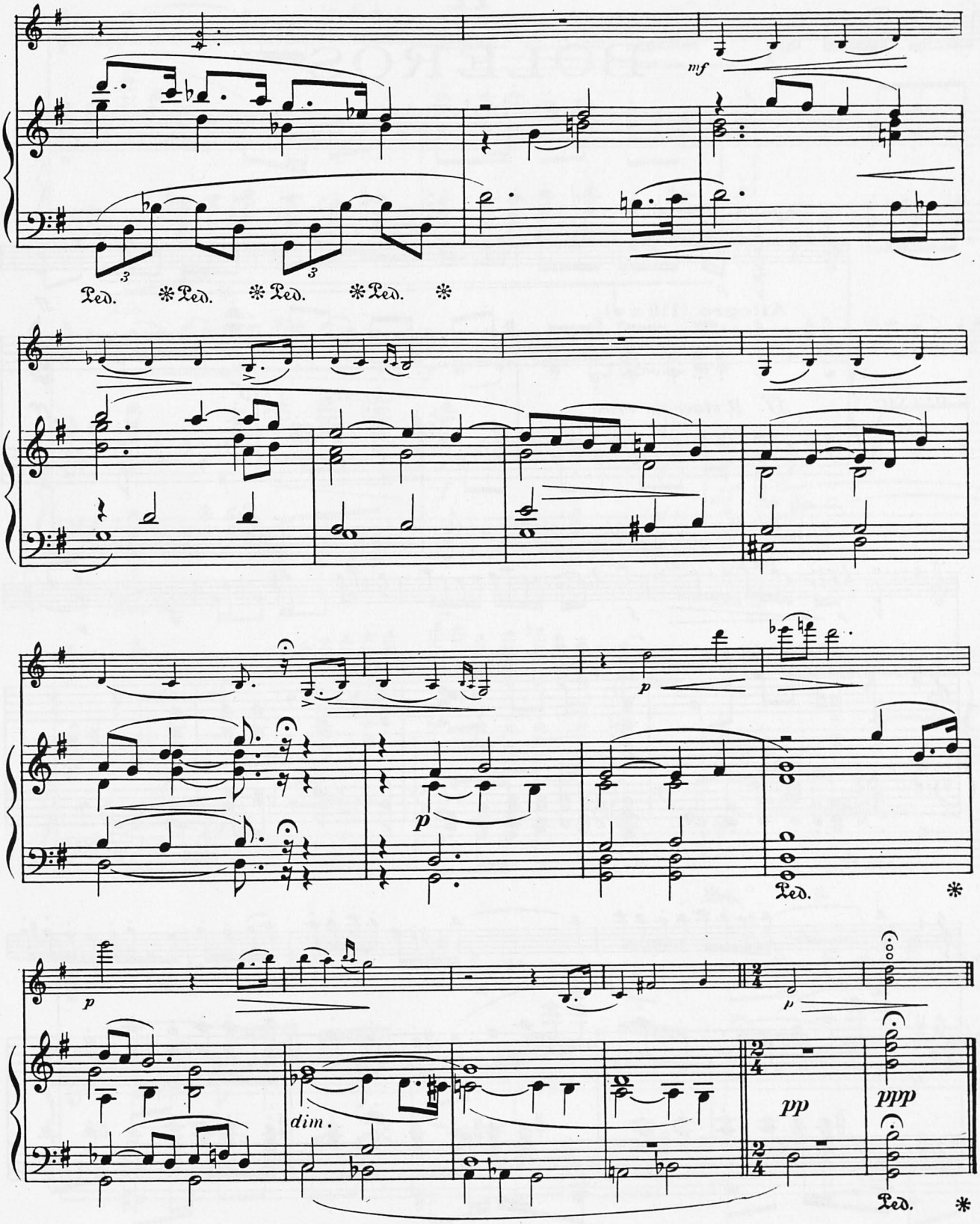
mf
Ped. * Ped. * Ped. * Ped. *
p
p
Ped. *
p
p
dim.
pp
ppp
Ped. *

II

BOLEROS

(Les boléros)

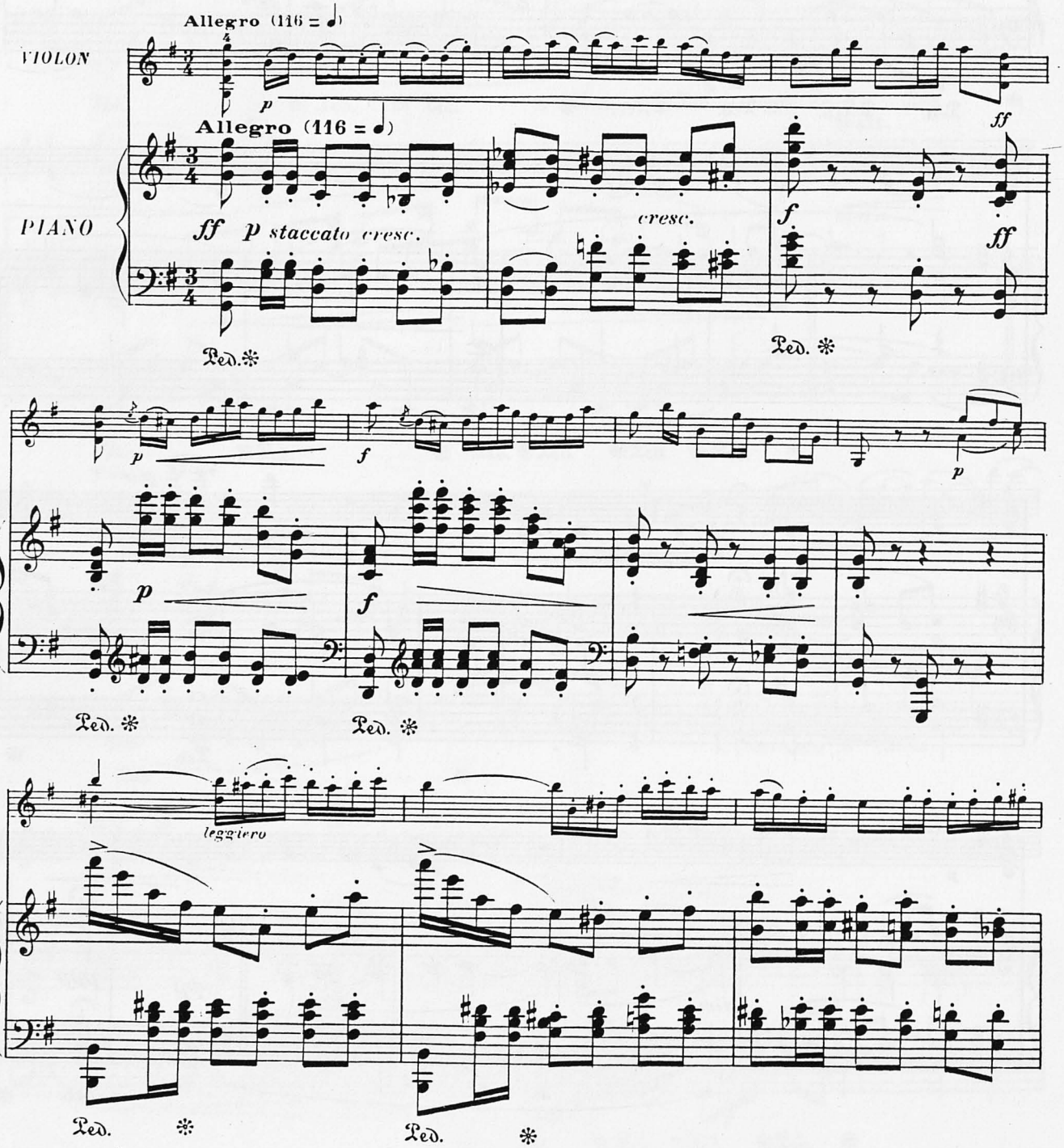

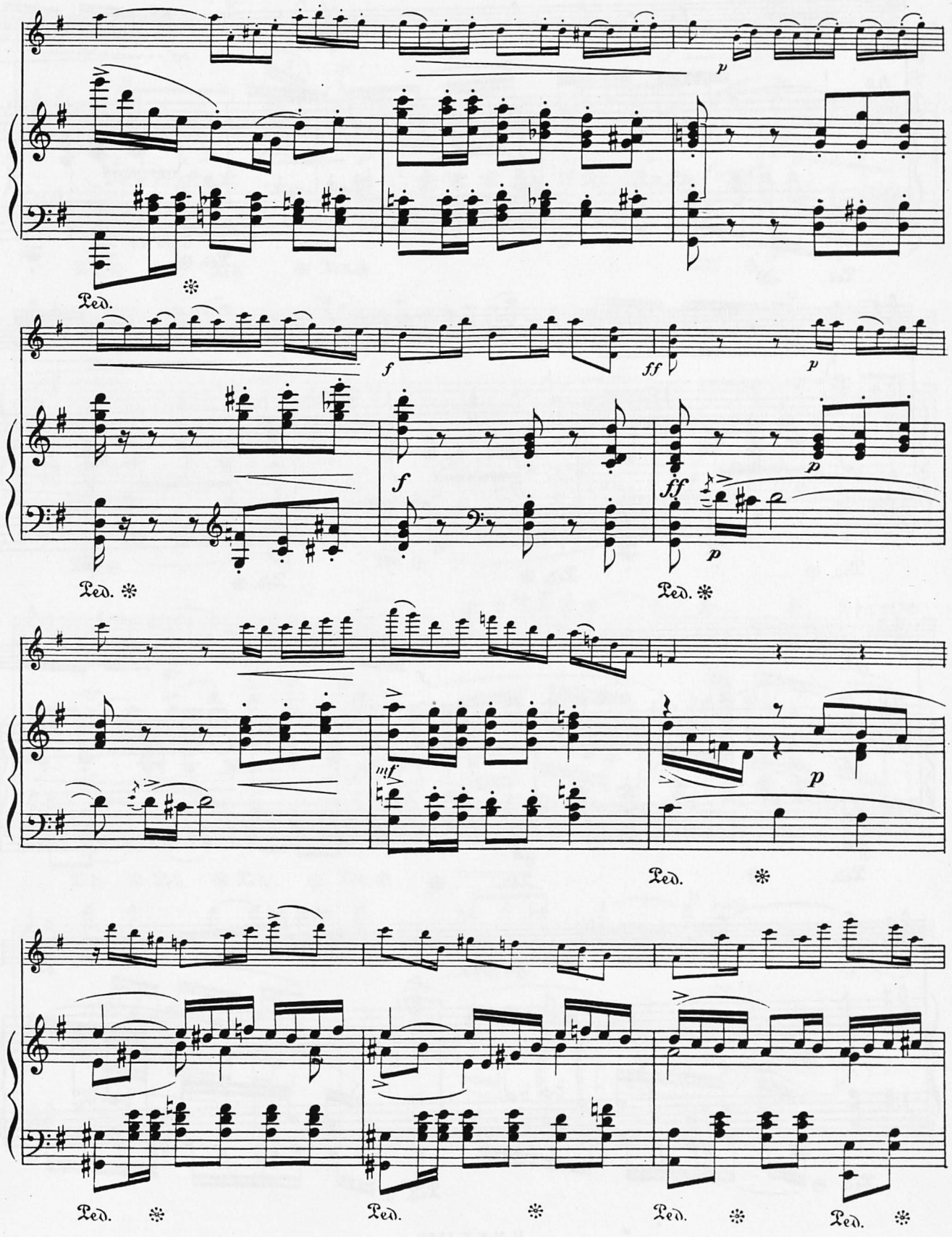
p
Ped.
f
ff
p
f
ff
p
Ped.
Ped.
mf
p
Ped.
Ped.
Ped.
Ped.
Ped.

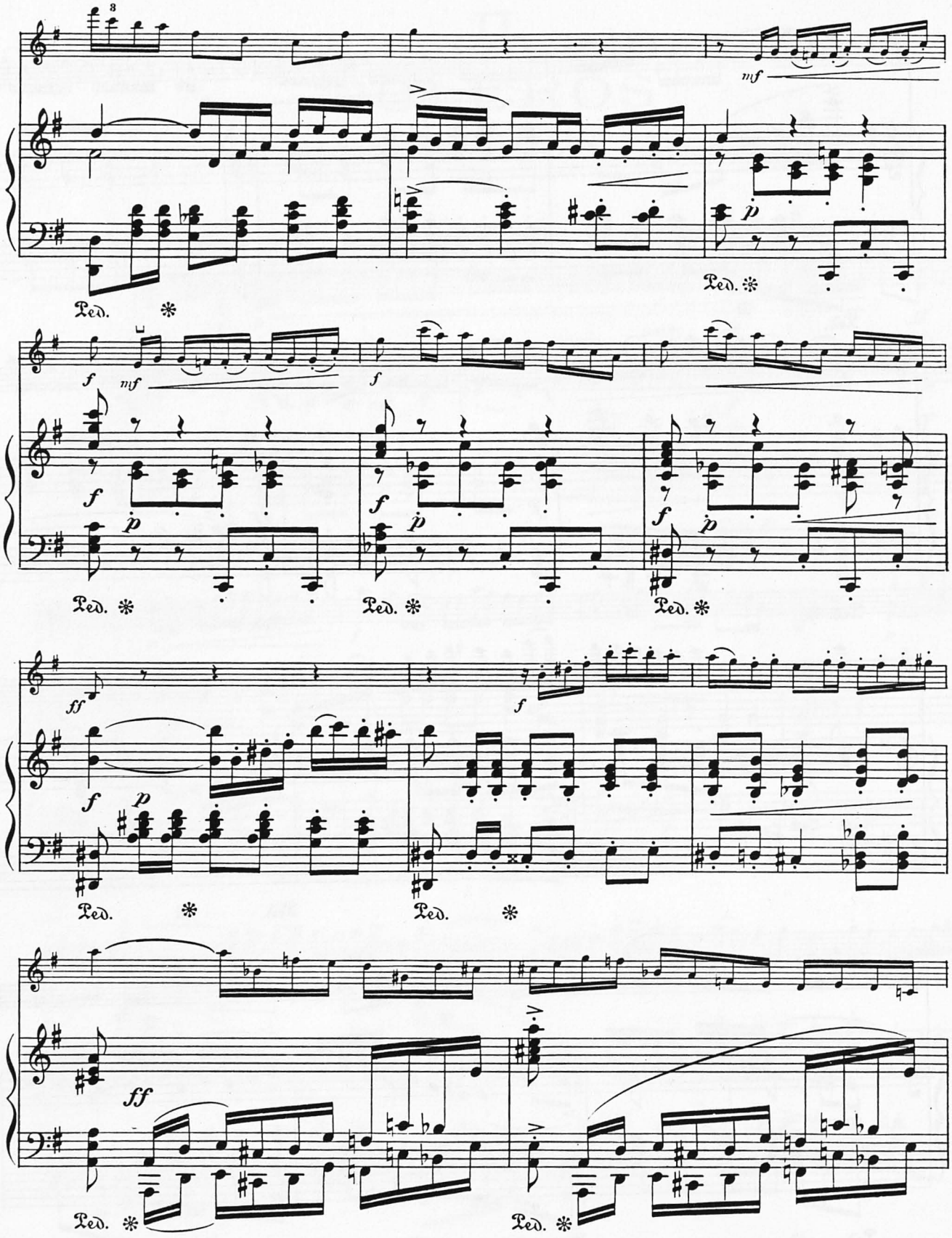
Ped.
Ped.
Ped.
Ped.
Ped.
Ped.
Ped.
Ped.

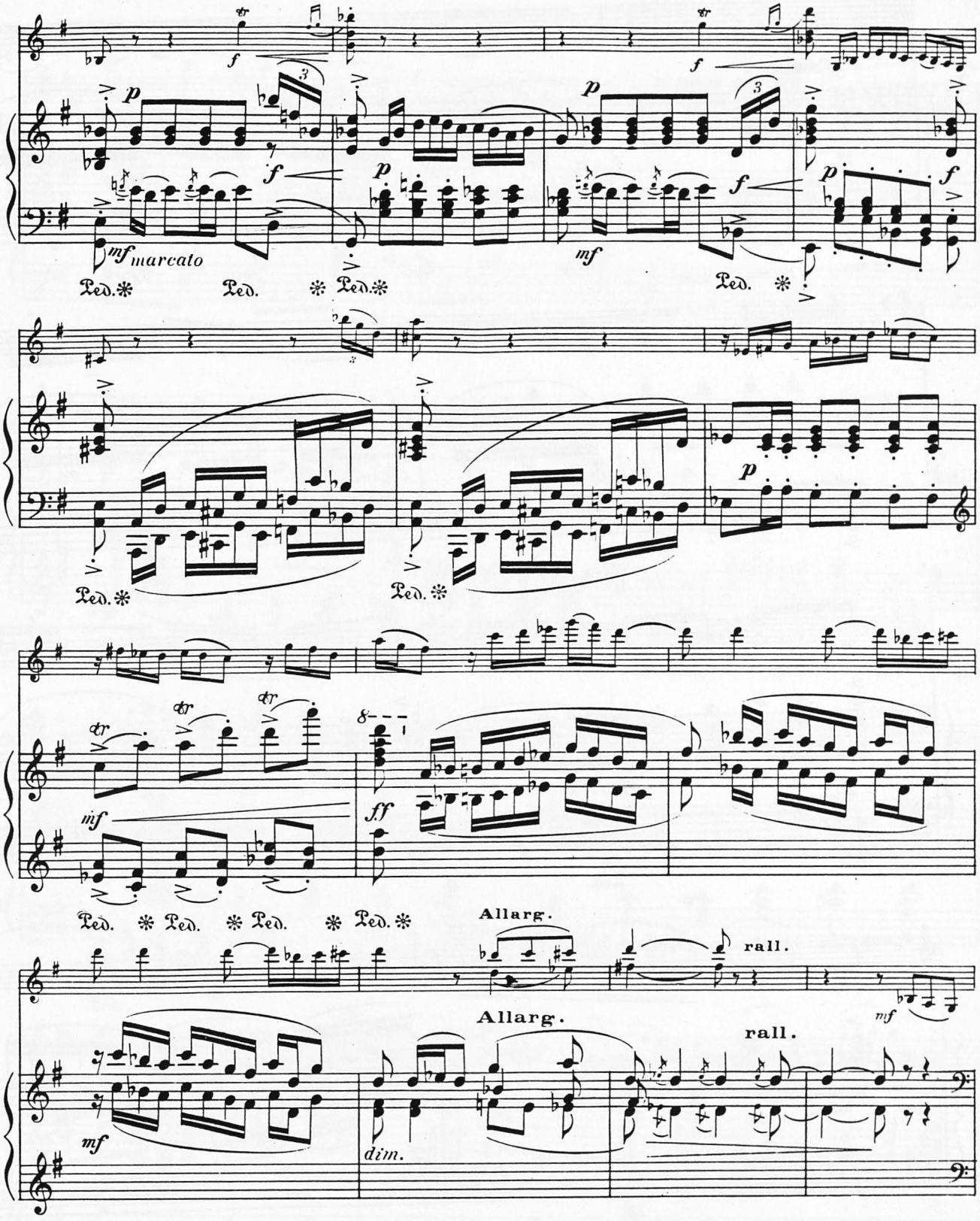
marcato
Allarg.
rall.
Allarg.
rall.
dim.

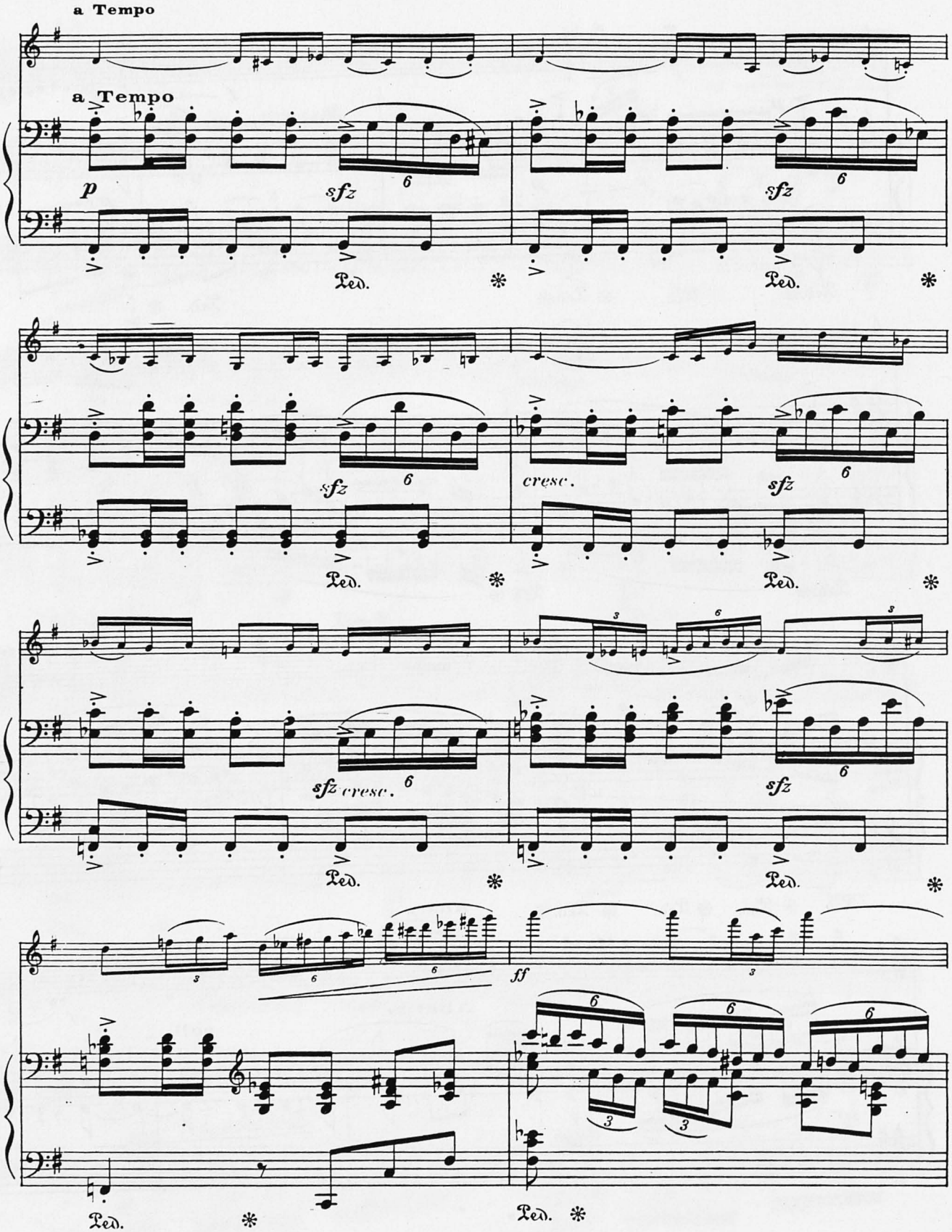
a Tempo
a Tempo
p
sfz
Ped.
cresc.
ff

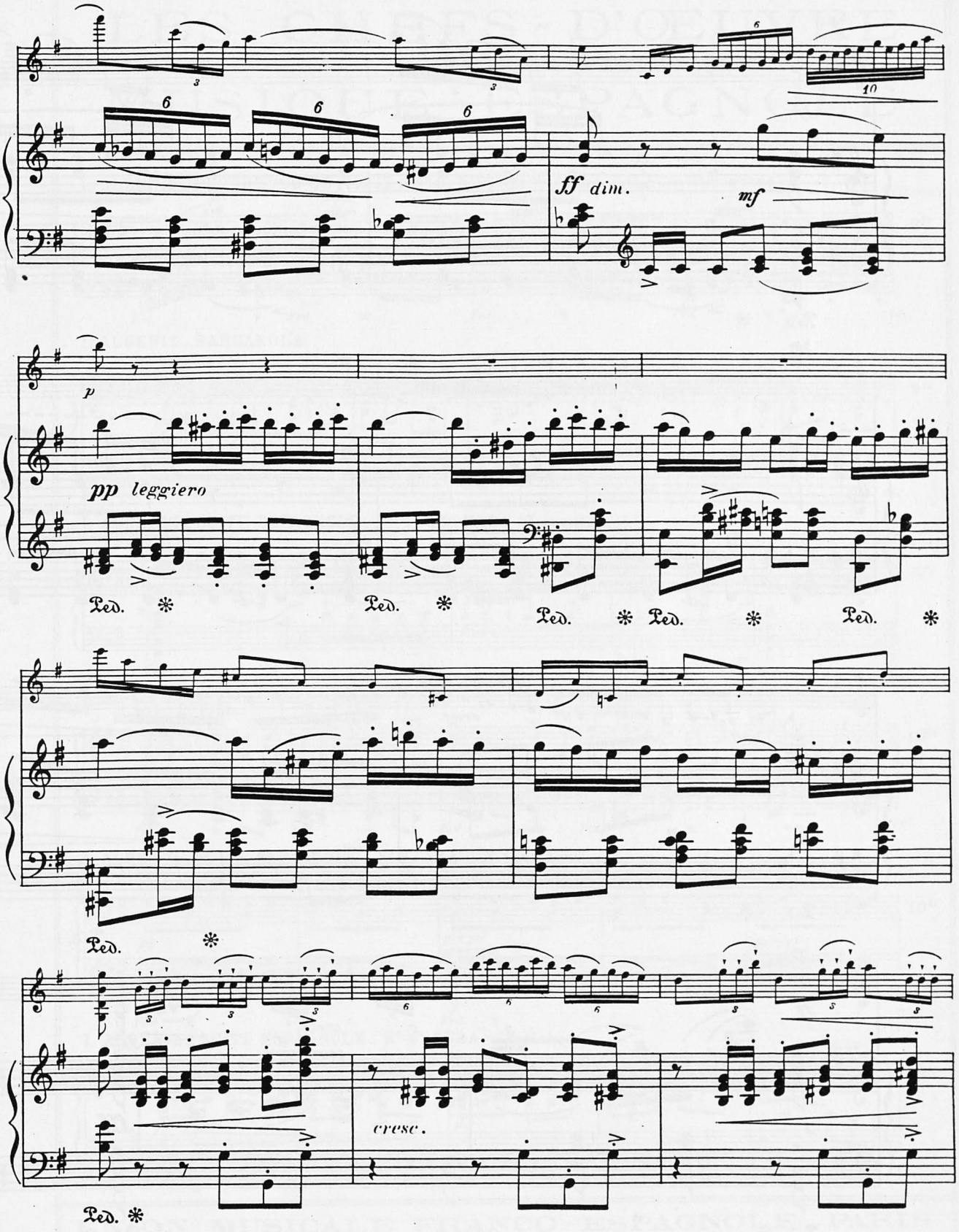
ff dim.
mf
p
pp leggiero
Ped.
cresc.

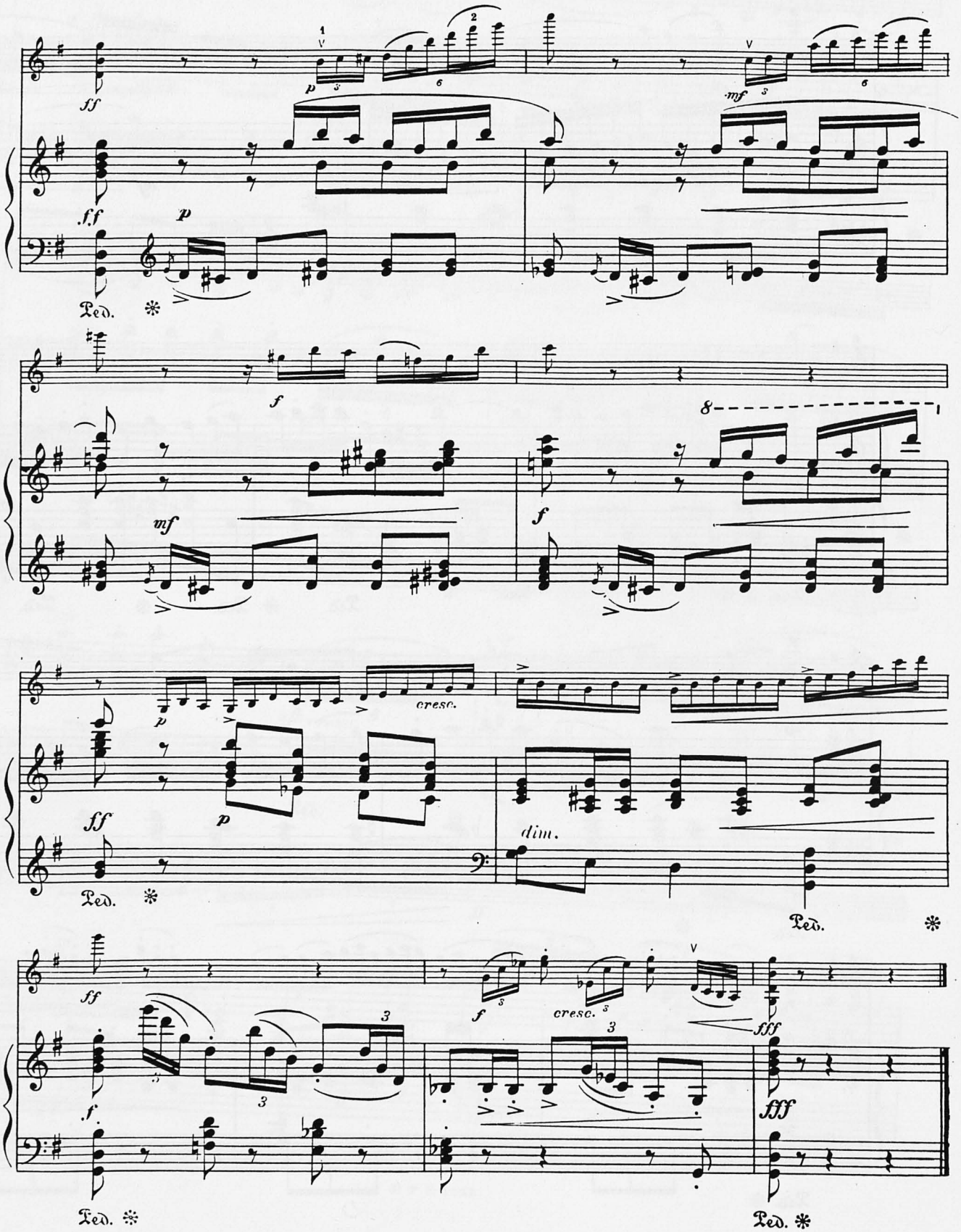

Imp. Delancny-Dupré — Asnières-Paris.
2 et 4, Avenue de la Marne — XXX

U M F E 1148

Baudon Gr.

LES CHEFS-D'ŒUVRE
DE LA
MUSIQUE ESPAGNOLE

I. ALBENIZ - RECUERDOS DE VIAJE - Nº 6 - RUMORES DE LA CALETA (Malagueña)

Prix nets

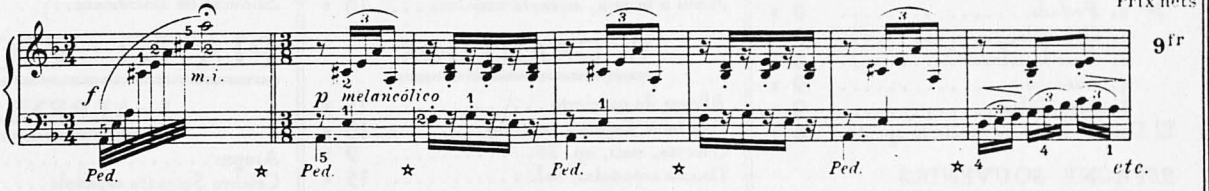

9fr

I. ALBENIZ - BARCAROLA

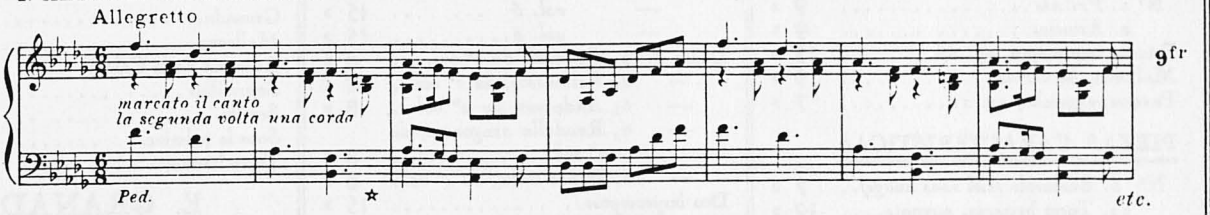

9fr

I. ALBENIZ - SUITE ESPAGNOLE - Nº 1 - GRANADA (Serenata)

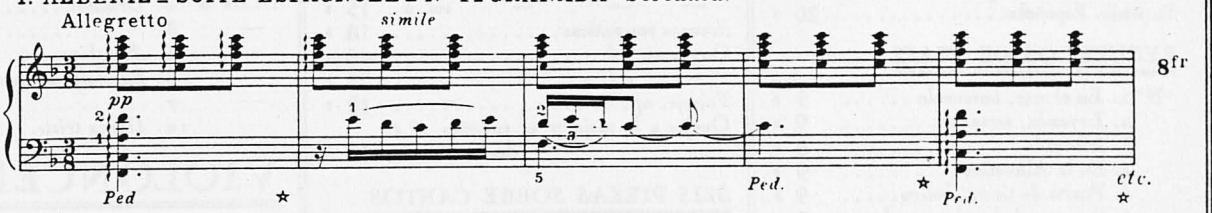

8fr

I. ALBENIZ - SUITE ESPAGNOLE - Nº 3 - SEVILLA (Sevillanas)

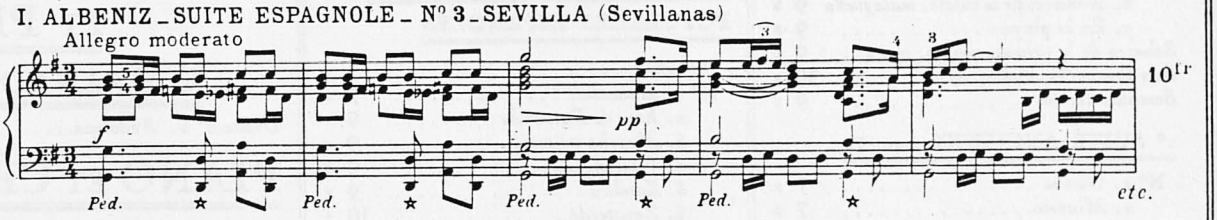

10fr

I. ALBENIZ - SUITE ESPAGNOLE - Nº 6 - ARAGON (Fantasia)

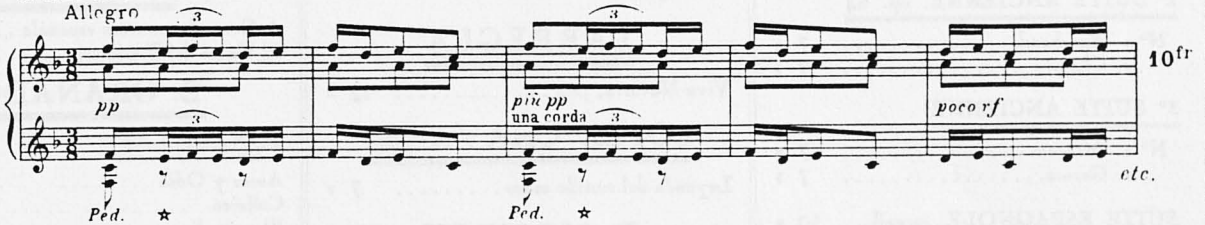

10fr

I. ALBENIZ - SUITE ESPAGNOLE - Nº 8 - CUBA (Capricho)

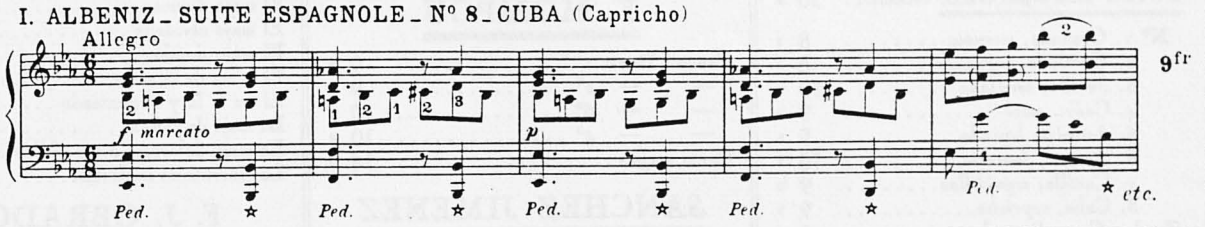

9fr

UNION MUSICALE FRANCO-ESPAGNOLE - PARIS

PIANO SEUL

I. ALBENIZ

Barcarola op. 23 ..... 9 »
Celebre Serenata española, op. 181 .. 9 »
Champagne, *vals de salón* ..... 12 »

CHANTS D'ESPAGNE

op. 232, recueil ..... 35 »
N° 1. *Prélude* ..... 9 »
2. *Orientale* ..... 9 »
3. *Sous le palmier* ..... 8 »
4. *Cordoba* ..... 9 »
5. *Seguidillas* ..... 9 »
El Deseo, *estudio de concierto op. 40.* 18 »

ESPAGNE SOUVENIRS

N° 1. *Prélude* ..... 9 »
2. Asturias ..... 9 »
Estudio impromptu, op. 56 ..... 15 »
Mallorca, *barcarola* ..... 9 »
Pavana, *capricho, op. 12* ..... 7 »

PIEZAS CARACTERISTICAS

N° 3. Barcarola *(ciel sans nuage)* .. 7 »
12. Torre bermeja, *serenata* .... 12 »
Rapsodia Cubana, op. 66 ..... 12 »
Rapsodia Española ..... 20 »

RECUERDOS DE VIAJE

N° 1. En el mar, *barcarola* ..... 9 »
2. Leyenda, *serenata* ..... 9 »
3. Alborada ..... 8 »
4. En la Alhambra ..... 9 »
5. Puerta de tierra, *bolero* ..... 9 »
5. Rumores de la caleta, *malagueña* 9 »
7. En la playa ..... 9 »
Scherzo de la primera sonata, op. 28. 9 »
Seis Danzas españolas, recueil ..... 30 »
Serenata Arabe ..... 9 »

1° SUITE ANCIENNE, op. 54

N° 1. *Gavota* ..... 7 »
2. *Minueto* ..... 7 »

2° SUITE ANCIENNE, op. 64

N° 1. *Sarabande* ..... 7 »
2. *Chacone* ..... 7 »

3° SUITE ANCIENNE

N° 1. *Minueto* ..... 7 »
2. *Gavota* ..... 7 »

SUITE ESPAGNOLE, recueil ... 50 »

N° 1. Granada, *serenata* ..... 8 »
2. Cataluña, *corranda* ..... 8 »
3. Sevilla, *sevillana* ..... 10 »
4. Cadiz, *saeta* ..... 9 »
5. Asturias, *leyenda* ..... 9 »
6. Arragon, *fantasia* ..... 10 »
7. Castilla, *seguidillas* ..... 9 »
8. Cuba, *capricho* ..... 9 »
Zambra Granadina, *danza* ..... 9 »
Zaragoza ..... 10 »

OSCAR ESPLA

La pajara pinta, *3 piezas infantiles* ... 18 »
Scherzo ..... 12 »

FERNANDEZ PACHECO

Mimitos, *melodia fox-trot* ..... 7 »

GOMIS

Junto a la reja, *serenata andaluza* ... 10 »

E. GRANADOS

Allegro de concierto ..... 15 »
Capricho Español, op. 39 ..... 10 »
Carezza, *vals*, op. 38 ..... 9 »
Danzas españolas, *vol. 1* ..... 15 »
— *vol. 2* ..... 15 »
— *vol. 3* ..... 15 »
— *vol. 4* ..... 15 »
Danza N° 2, *Oriental, du 1° vol.* ... 8 »
— 4, *Villanesca, du 2° vol.* .. 8 »
— 5, *Andaluza, du 2° vol* .. 8 »
— 6, *Rondalla aragonesa, du 2° vol.* ..... 8 »
— 10, *Danza triste, du 4° vol.* 8 »
Dos impromptus ..... 15 »
Escenas poeticas, libro de horas, *vol. 1.* 15 »
— — — *vol. 2.* 15 »
Escenas romanticas ..... 18 »
Goyescas, *vol. 1* ..... 48 »
— *vol. 2* ..... 26 »
Paisaje, op. 35 ..... 10 »
Quejas a la maja y el ruiseñor n° 4 des Goyescas. 12 »

SEIS PIEZAS SOBRE CANTOS POPULARES ESPANOLES

Preludio ..... 6 »
N° 1. *Añoranza* ..... 7 »
2. *Ecos de Parranda* ..... 9 »
3. *Marcha oriental* ..... 9 »
4. *Vascongada* ..... 9 »
5. *Zambra* ..... 9 »
6. *Zapateado* ..... 10 »
Valses poeticos ..... 15 »

LARREGLA

Viva Navarra, *jota* ..... 12 »

LOPEZ CHAVARRI

Leyenda del castillo moro ..... 7 »

F. MOMPOU

Canço i Dansa 1° ..... 9 »
— — 2° ..... 9 »
— — 3° ..... 10 »
— — 4° ..... 10 »
Cants magics ..... 14 »

SANCHEZ JIMENEZ

Otro Toro, *paso-doble torero* ..... 7 »

TURINA

Album de Viaje ..... 26 »

DANZAS FANTASTICAS

N° 1. Exaltación ..... 9 »
2. Ensueño ..... 9 »
3. Orgia ..... 9 »
Leyenda de la Giralda ..... 18 »
Recuerdos de mi Rincon ..... 18 »
Ritmos, *fantasia coreografica* ..... 18 »
Sanlucar de Barrameda ..... 32 »

PIANO VIOLON

I. ALBENIZ

Aragon ..... 15 »
Celebre Serenata española ..... 12 »
Cordoba ..... 12 »
Granada ..... 12 »
Mallorca ..... 12 »
Rumores de la Caleta ..... 12 »
Seguidillas ..... 12 »
Sevilla ..... 15 »
Sous le palmier ..... 12 »
Torre bermeja ..... 12 »

E. GRANADOS

Danza n° 2. *Oriental* ..... 12 »
— 3. ..... 12 »
— 5. *Andaluza* ..... 12 »
— 6. *Rondalla aragonesa* .. 12 »
— 7 ..... 12 »
— 10. *Danza triste* ..... 12 »

VIOLONCELLE ET PIANO

E. GRANADOS

Danza n° 5. *Andaluza* ..... 12 »

PIANO ET CHANT

ALVAREZ

A Granada, *cancion española* ..... 10 »
El Canto del Presidiario ..... 9 »

E. GRANADOS

TONADILLAS

Amor y Odio ..... 7 »
Callejeo ..... 7 »
El majo discreto ..... 7 »
El majo olvidado ..... 7 »
El majo timido ..... 7 »
El mirar de la maja ..... 7 »
El tra la la y el punteado ..... 7 »
La maja de Goya ..... 7 »
La maja dolorosa, *3 tonadillas* .. 12 »
Las currutacas modestas ..... 7 »

F. J. OBRADORS

Canciones clasicas españolas ..... 20 »